



# NOTICE AND AGENDA OF REGULAR MEETING

Pursuant to the Oklahoma Open Meeting Act (25 O.S. Sec. 301, et seq.), notice is hereby given that the Board of County Commissioners, Pittsburg County, will hold a regular meeting as follows

## FILED

MAY 19 2023

TIME  
HOPE TRAMMELL, COUNTY CLERK  
PITTSBURG COUNTY

BY \_\_\_\_\_ DEPUTY

DATE: May 22, 2023

TIME: 9:00 A.M.

PLACE: COUNTY COMMISSIONERS CONFERENCE ROOM  
PITTSBURG COUNTY COURTHOUSE  
115 EAST CARL ALBERT PARKWAY, ROOM 100B  
MCALESTER, OKLAHOMA

\*\*\*CONSIDERATION, DISCUSSION AND POSSIBLE ACTION TO BE TAKEN ON THE FOLLOWING LISTED ITEMS ON THE AGENDA\*\*\*

### AGENDA

1. CALL MEETING TO ORDER
2. ROLL CALL:

CHARLIE ROGERS	-	CHAIRMAN
ROSS SELMAN	-	VICE-CHAIRMAN
KEVIN SMITH	-	MEMBER
3. APPROVAL OF AGENDA
4. APPROVE/DISAPPROVE MEETING MINUTES
  - A. Regular Meeting from May 15, 2023
5. RECOGNITION OF GUEST/PUBLIC COMMENTS

PERSONS ADDRESSING THE BOARD SHOULD STATE THEIR NAME AND ADDRESS FOR THE RECORD AND WILL BE LIMITED IN DURATION AT THE DISCRETION OF THE CHAIRMAN, COMMENTS ARE LIMITED TO ITEMS ON THE AGENDA. ANY COMMENTS BY THE PUBLIC ON ITEMS NOT ON THE AGENDA CANNOT BE ACKNOWLEDGED OR DISCUSSED BUT CAN BE PLACED ON AN UPCOMING AGENDA FOR DISCUSSION AND POSSIBLE ACTION.
6. OFFICIALS – DEPARTMENT REPORTS
7. FISCAL TRANSACTIONS
  - A. Claims and Purchase Orders
  - B. Transfers
  - C. Monthly Reports
  - D. Blanket Purchase Orders
8. UNFINISHED BUSINESS

**9. AGENDA ITEMS**

- A. Resolution 23-298 to remove items from inventory that were sold at the McAlester Auto Auction, April 27, 2023 – District 2
- B. Resolution 23-299 to Advertise for Six Month Bids
- C. Resolution 23-300 to accept donation – Animal Shelter
- D. Resolution 23-301 to place donation in the Choctaw Nation Donation Account – County Clerk
- E. Discussion, Consideration, and Action on Cooperative Service Agreement between Pittsburg County Board of Commissioners and United States Department of Agriculture Animal and Plant Health Inspection Service (APHIS) Wildlife Services (WS).
- F. Discussion, Consideration, and Possible Action regarding repairs to the Courthouse roof as presented by Josh Rhodes with The Garland Company, Inc.
- G. Discussion, Consideration, and Possible Action for roof replacement at the Pittsburg County Criminal Justice Center as presented by Josh Rhodes with The Garland Company, Inc.

**10. ROAD CROSSING PERMITS**

- A. Permit 23.024, Trinity Operating (USG) LLC, temporary waterline – District 3
- B. Permit 23.025, Trinity Operating (USG) LLC, temporary waterline – District 3
- C. Permit 23.026, Trinity Operating (USG) LLC, temporary waterline – District 3
- D. Permit 23.027, Trinity Operating (USG) LLC, temporary waterline – District 3
- E. Permit 23.028, Trinity Operating (USG) LLC, temporary waterline – District 3
- F. Permit 23.029, Trinity Operating (USG) LLC, temporary waterline – District 3
- G. Permit 23.030, Trinity Operating (USG) LLC, temporary waterline – District 3

**11. NEW BUSINESS**

**CONSIDERATION AND POSSIBLE ACTION WITH RESPECT TO ANY OTHER MATTERS NOT KNOWN ABOUT OR WHICH COULD NOT HAVE BEEN FORESEEN PRIOR TO THE POSTING OF THIS AGENDA.**

**12. 10:00 A.M. – PUBLIC HEARINGS**

None.

**13. 10:00 A.M. – BID OPENINGS**

Bid No. 25, Replace all carpet in the Pittsburg County Health Department

**14. RECESS OR ADJOURNMENT**

  
Commissioner's Assistant

**PITTSBURG COUNTY COMMISSIONER  
MAY 22, 2023  
MEETING MINUTES**

The Board of County Commissioners, Pittsburg County, met in regular session on May 22, 2023 at 9:00 A.M., Meeting held in the County Commissioners Conference Room, after proper notice and agenda were posted indicating time and date. Agenda was posted at 8:20 A.M., May 19, 2023.

**1. CALL MEETING TO ORDER:** The meeting was called to order by Chairman Rogers.

**2. ROLL CALL:** Roll was called.

Charlie Rogers	Present
Ross Selman	Absent
Kevin Smith	Present

**3. APPROVAL OF AGENDA:** Smith made a motion to approve the agenda; seconded by Rogers.

**AYE:** Charlie Rogers  
Kevin Smith

**NAY:** None.

Motion Passed.

**4. APPROVE/DISAPPROVE MINUTES FROM:**

**A. REGULAR MEETING, MAY 15, 2023:** The minutes from the previous meeting, May 15, 2023 regular meeting were read. Smith made a motion to approve the minutes; seconded by Rogers.

**AYE:** Charlie Rogers  
Kevin Smith

**NAY:** None.

Motion Passed.

**5. RECOGNITION OF GUESTS/PUBLIC COMMENTS:** None.

**6. OFFICIALS – DEPARTMENT REPORTS:** None.

**7. FISCAL TRANSACTIONS:**

**A. CLAIMS AND PURCHASE ORDERS:** Rogers made a motion to approve the purchase orders for payment after review and signature; seconded by Smith.

AYE: Charlie Rogers  
 Ross Selman

NAY: None.

Motion Passed.

**B. TRANSFERS:** Rogers made a motion to approve all transfers; seconded by Smith.

AYE: Charlie Rogers  
 Kevin Smith

NAY: None.

Motion Passed.

**C. OFFICIAL’S MONTHLY REPORTS:** None.

**D. BLANKET PURCHASE ORDERS:**

DEPT	PO	AMOUNT	VENDOR
Building Maintenance	10532	\$1,700.00	Jamesco Enterprises
Jail	10533	\$ 200.00	Cintas 1 <sup>st</sup> Aid
Jail	10534	\$ 500.00	T&W Tire
Jail	10535	\$ 500.00	Holman’s Fast Lube

Rogers made a motion to approve the blanket purchase orders; seconded by Smith.

AYE: Charlie Rogers  
 Kevin Smith

NAY: None.

Motion Passed.

**8. UNFINISHED BUSINESS:** None.

**9. AGENDA ITEMS:**

**A. RESOLUTION 23-298 TO REMOVE ITEMS FROM INVENTORY THAT WERE SOLD AT THE MCALESTER AUTO AUCTION, APRIL 27, 2023 – DISTRICT 2:** Rogers read the resolution stating the following items.

DESCRIPTION	ITEM#	SERIAL/VIN#
2004 Chevrolet ¾ Ton 4x4	D2-301.1B	1GCHK29U24E152093
1999 Ford F-150	D2-301.14A	1FTRF27WXKC02889
2002 Chevrolet ¾ Ton	D2-301.1A	1GCHK29U22E297681
2000 Chevrolet 1 Ton	D2-301.4	1GBJC34J4YF440154

Rogers made a motion to approve the resolution; seconded by Smith.

AYE: Charlie Rogers  
Kevin Smith

NAY: None.

Motion Passed.

**B. RESOLUTION 23-299 TO ADVERTISE FOR SIX MONTH BIDS:** Rogers read the resolution. Rogers made a motion to approve the resolution; seconded by Smith.

AYE: Charlie Rogers  
Kevin Smith

NAY: None.

Motion Passed.

**C. RESOLUTION 23-300 TO ACCEPT DONATION – ANIMAL SHELTER:** Rogers read the resolution. Rogers made a motion to approve the resolution; seconded by Smith.

AYE: Charlie Rogers  
Kevin Smith

NAY: None.

Motion Passed.

**D. RESOLUTION 23-301 TO PLACE A DONATION IN THE CHOCTAW NATION ACCOUNT – COUNTY CLERK:** Rogers read the resolution. Rogers made a motion to approve the resolution; seconded by Smith.

AYE: Charlie Rogers  
Kevin Smith

NAY: None.

Motion Passed.

**E. DISCUSSION, CONSIDERATION AND POSSIBLE ACTION ON COOPERATIVE SERVICES AGREEMENT BETWEEN PITTSBURG COUNTY BOARD OF COUNTY COMMISSIONERS AND UNITED STATES DEPARTMENT OF AGRICULTURE ANIMAL AND PLANT HEALTH INSPECTION SERVICE (APHIS) WILDLIFE SERVICES (WS):** Rogers stated that the agreement is in the amount of \$2,400.00. Rogers made a motion to approve the agreement; seconded by Smith.

AYE: Charlie Rogers  
Kevin Smith

NAY: None.

Motion Passed.

**F. DISCUSSION, CONSIDERATION AND POSSIBLE ACTION REGARDING REPAIRS TO THE COURTHOUSE ROOF AS PRESENTED BY JOSH RHODES WITH THE GARLAND COMPANY, INC:** Rhodes presented the roof inspection laboratory report. Rhodes explained that report and the scope of work to be performed to bring the roof to warranty status. Rhodes stated that the material is ordered and that Crawford Roofing will do the needed repairs. Rhodes stated that he expects the work to start the second week of June.

**G. DISCUSSION, CONSIDERATION AND ACTION FOR ROOF REPLACEMENT AT THE PITTSBURG COUNTY CRIMINAL JUSTICE CENTER AS PRESENTED BY JOSH RHODES WITH THE GARLAND COMPANY:** Rhodes explained the specifications of the bids. Rhodes explained area B and C are complete replacements and that area D is a repair. Rhodes explained the type of roofing to be put in place. No action was taken.

**10. ROAD CROSSING PERMITS:**

**A. PERMIT NO. 23.024, TRINITY OPERATING (USG) LLC, TEMPORARY WATERLINE – DISTRICT 3:**

**B. PERMIT NO. 23.025, TRINITY OPERATING (USG) LLC, TEMPORARY WATERLINE – DISTRICT 3:**

**C. PERMIT NO. 23.026, TRINITY OPERATING (USG) LLC, TEMPORARY WATERLINE – DISTRICT 3:**

**D. PERMIT NO. 23.027, TRINITY OPERATING (USG) LLC, TEMPORARY WATERLINE – DISTRICT 3:**

**E. PERMIT NO. 23.028, TRINITY OPERATING (USG) LLC, TEMPORARY WATERLINE – DISTRICT 3:**

**F. PERMIT NO. 23.029, TRINITY OPERATING (USG) LLC, TEMPORARY WATERLINE – DISTRICT 3:**

**G. PERMIT NO. 23.030, TRINITY OPERATING (USG) LLC, TEMPORARY WATERLINE – DISTRICT 3:** Smith made a motion to approve items A through G; seconded by Rogers.

AYE: Charlie Rogers  
Kevin Smith

NAY: None.

Motion Passed.

**11. NEW BUSINESS:**

**A. CONSIDERATION AND POSSIBLE ACTION WITH RESPECT TO ANY OTHER MATTERS NOT KNOWN ABOUT OR WHICH COULD NOT HAVE BEEN FORESEEN PRIOR TO POSTING THIS AGENDA:** None.

**12. 10:00 A.M. – PUBLIC HEARINGS:** None.

**14. ADJOURNMENT/RECESS:** Rogers made a motion to recess until 10:00; seconded by Smith.

AYE: Charlie Rogers  
Kevin Smith

NAY: None.

Motion Passed. Meeting Recessed.

**1. CALL MEETING TO ORDER:** The meeting was called back to order by Chairman Rogers.

**2. ROLL CALL:** Roll was called.

Charlie Rogers	Present
Ross Selman	Absent
Kevin Smith	Present

**13. 10:00 A.M. - BID OPENINGS:**

**A. BID NO. 25, REPLACE ALL CARPET IN THE PITTSBURG COUNTY HEALTH DEPARTMENT:** The following bids were received.

VENDOR	AMOUNT
Mill Creek Carpet	\$56,925.50
McAlester Home Store	\$35,280.76

Smith made a motion to accept the bids as opened and table for review; seconded by Rogers.

AYE: Charlie Rogers  
Kevin Smith

NAY: None.

Motion Passed.

**14. ADJOURNMENT/RECESS:** There being no further business brought before the board; Rogers made a motion to sign all approved claims and adjourn; seconded by Smith.

**Pittsburg County Commissioners Minutes**

**May 22, 2023**

**Page 6**

**14. ADJOURNMENT/RECESS:** There being no further business brought before the board; Rogers made a motion to sign all approved claims and adjourn; seconded by Smith.

**AYE:** Charlie Rogers  
Kevin Smith

**NAY:** None.

**Motion Passed. Meeting Adjourned.**



# Purchase Orders By Account

Fiscal Year : 2022-2023

Date Range: 05/22/2023 to 05/22/2023

PO	Warrant No.	Vendor Name	Purpose	Amount
<b>Animal Shelter</b>				
<b>1316-1-8020-2005</b>				
007997	000684	MILLER OFFICE EQUIPMENT	COPIER MAINTENANCE	\$ 481.75
009808	000685	ZOETIS US LLC	VACCINES	\$ 1,300.50
010223	000686	CITY OF MCALESTER	MONTHLY SERVICE	\$ 773.17
010229	000687	LOWES	KENNEL SUPPLIES	\$ 524.49
010240	000688	ATWOODS	TRASH CANS	\$ 41.76
010241	000689	ADA PAPER COMPANY	KENNEL SUPPLIES	\$ 104.41
010345	000690	CENTER, EWELL	VET SERVICES	\$ 700.00
010432	000691	AADVANTAGE LAUNDRY SYSTEMS	DRYER PARTS	\$ 252.65
010433	000692	MILLER OFFICE EQUIPMENT	COPY OVERAGES	\$ 65.78
010445	000693	PUBLIC SERVICE CO. OF OKLAHOMA	MONTHLY SERVICE	\$ 886.36
010458	000694	CENTER, EWELL	VET SERVICES	\$ 700.00
<b>Total:</b>				<b>\$ 5,830.87</b>
<b>CBRI</b>				
<b>1103-6-4300-2075</b>				
009163	000038	DOLESE	5/8" #3 COVER CHIPS	\$ 23,367.80
009477	000039	DOLESE	5/8" #3 COVER CHIPS	\$ 1,679.67
009555	000040	DOLESE	1 1/2" CRUSHER RUN	\$ 4,940.40
009971	000041	ERGON ASPHALT & EMULSIONS	CRS-2 ROAD OIL	\$ 16,356.11
010060	000042	ERGON ASPHALT & EMULSIONS	ROAD OIL	\$ 32,336.63
<b>Total:</b>				<b>\$ 78,680.61</b>
<b>Donations</b>				
<b>1235-6-4300-4157</b>				
010396	000033	KEYSTONE SERVICES INC	CRACK SEALING	\$ 9,283.50
<b>Total:</b>				<b>\$ 9,283.50</b>
<b>Econ Dev Trust</b>				
<b>7603-4-0500-2005</b>				
009009	000368	STIGLER PRINTING	BANNER	\$ 238.00
010375	000369	STACEY, NORA	CONTRACT LABOR	\$ 105.00
010376	000370	ODELL, EMILY	CONTRACT LABOR	\$ 92.50
010377	000371	HATCHER, SONDRA	CONTRACT LABOR	\$ 227.50

PO	Warrant No.	Vendor Name	Purpose	Amount
<b>Econ Dev Trust</b>				
<b>7603-4-0500-2005</b>				
010378	000372	HATCHER, KHLOE	CONTRACT LABOR	\$ 75.00
010379	000373	STACEY, MAKAYLA	CONTRACT LABOR	\$ 50.00
010380	000374	HATCHER, RACHELLE	CONTRACT LABOR	\$ 60.00
010483	000375	SQUARE DEAL MUSIC AND SOUND	SOUND SYSTEM REPAIR	\$ 245.00
010515	000376	ALDERSON REGIONAL LANDFILL	LANDFILL CHARGES	\$ 110.45
009141	000377	BANK OF AMERICA	CONCESSION SUPPLIES	\$ 245.26
<b>Total:</b>				<b>\$ 1,448.71</b>

### Emergency Mgmt

<b>1212-2-2700-2005</b>				
004217	000339	OKLAHOMA POLICE SUPPLY	UNIFORMS	\$ 1,927.66
007270	000340	OKLAHOMA POLICE SUPPLY	UNIFORMS	\$ 1,683.73
009878	000341	CINTAS FIRST AID AND SAFETY #418	FIRST AID SUPPLIES	\$ 74.35
010390	000342	PUBLIC SERVICE CO. OF OKLAHOMA	MONTHLY SERVICE	\$ 978.70
010391	000343	SUMMIT UTILITIES OKLAHOMA INC	MONTHLY SERVICE	\$ 422.41
010408	000344	CANON FINANCIAL SERVICES	COPIER LEASE	\$ 225.00
010512	000345	KIAMICHI ELECTRIC COOPERATIVE	MONTHLY SERVICE	\$ 45.39
010513	000346	OKLAHOMA POLICE SUPPLY	UNIFORMS	\$ 231.96
010514	000347	PUBLIC SERVICE CO. OF OKLAHOMA	MONTHLY SERVICE	\$ 12.73
009053	000349	BANK OF AMERICA	TOWING	\$ 1,350.00
<b>Total:</b>				<b>\$ 6,951.93</b>
<b>1212-2-2700-4110</b>				
010230	000348	BROWNCO	RESCUE EQUIP.	\$ 2,799.00
<b>Total:</b>				<b>\$ 2,799.00</b>

### General

<b>0001-1-1000-2005</b>				
010462	003780	MILLER OFFICE EQUIPMENT	COPIER MAINTENANCE	\$ 141.65
010495	003781	MILLER OFFICE EQUIPMENT	COPY OVERAGE	\$ 22.45
<b>Total:</b>				<b>\$ 164.10</b>
<b>0001-1-1600-2005</b>				
010397	003782	COMPLIANCE RESOURCE GROUP	DRUG TESTING	\$ 39.50
010491	003783	XEROX CORPORATION	COPIER LEASE	\$ 414.25
<b>Total:</b>				<b>\$ 453.75</b>

PO	Warrant No.	Vendor Name	Purpose	Amount
<b>General</b>				
<b>0001-1-2200-2005</b>				
010473	003784	PITNEY BOWES RESERVE ACCT	POSTAGE	\$ 5,000.00
008977	003801	BANK OF AMERICA	OFFICE SUPPLIES	\$ 128.11
009209	003802	BANK OF AMERICA	PRINTER ETC.	\$ 1,596.33
			<b>Total:</b>	<b>\$ 6,724.44</b>
<b>0001-1-3300-2005</b>				
010326	003785	AMAZON CAPITAL SERVICES INC.	GAUGE	\$ 48.87
010382	003786	LINGO COMMUNICATIONS	MONTHLY SERVICE	\$ 134.00
010388	003787	SUMMIT UTILITIES OKLAHOMA INC	MONTHLY SERVICE	\$ 76.20
010403	003788	OCI MANUFACTURING	REUPHOLSTER	\$ 492.76
010426	003789	PUBLIC SERVICE CO. OF OKLAHOMA	MONTHLY SERVICE	\$ 226.12
010444	003790	JAMESCO ENTERPRISES LLC	JANITORIAL SUPPLIES	\$ 1,327.77
010475	003791	DIGI SECURITY SYSTEMS	REPAIR SECURITY CAME	\$ 98.00
010517	003792	UNIFIRST CORP.	FLOOR MATS AND ETC	\$ 25.28
			<b>Total:</b>	<b>\$ 2,429.00</b>
<b>0001-2-0400-1310</b>				
010510	003793	MORRIS, CHRISTOPHER W.	TRAVEL	\$ 75.00
010511	003794	MORGAN, DAKOTA L.	TRAVEL EXPENSES	\$ 75.00
			<b>Total:</b>	<b>\$ 150.00</b>
<b>0001-2-1800-2005</b>				
010405	003795	EASTERN OK YOUTH SERVICES INC	JUVENILE DETENTION	\$ 155.88
			<b>Total:</b>	<b>\$ 155.88</b>
<b>0001-5-0900-1310</b>				
010389	003796	CANTRELL, DAVID	TRAVEL	\$ 162.18
010477	003797	LOCKWOOD, RACHEL	TRAVEL	\$ 2,037.62
010520	003798	WILSON, STEPHANIE	TRAVEL	\$ 230.26
			<b>Total:</b>	<b>\$ 2,430.06</b>
<b>0001-5-0900-2005</b>				
010425	003799	SUMMIT BUSINESS SYSTEMS INC.	COPIER LEASE	\$ 296.32
010476	003800	ALERT 360	MONTHLY SECURITY MO	\$ 34.55
			<b>Total:</b>	<b>\$ 330.87</b>
<b>0001-6-0800-2005</b>				
009411	003803	BANK OF AMERICA	SOFTWARE	\$ 19.99
			<b>Total:</b>	<b>\$ 19.99</b>



PO	Warrant No.	Vendor Name	Purpose	Amount
<b>Hwy-ST</b>				
<b>1313-6-8040-2005</b>				
010504	002201	VYVE BROADBAND	MONTHLY SERVICE	\$ 278.88
010489	002202	CERTIFIED LABORATORIES	LUBRICANT	\$ 227.95
<b>Total:</b>				<b>\$ 15,368.36</b>
<b>1313-6-8041-2005</b>				
009482	002203	STIGLER STONE	1 1/2" ODOT BASE TYPE	\$ 5,799.89
010334	002204	RAM INC	FUEL	\$ 3,131.09
010406	002205	OKLA. NATURAL GAS COMPANY	MONTHLY SERVICE	\$ 50.33
010407	002206	OKLA. NATURAL GAS COMPANY	MONTHLY SERVICE	\$ 64.50
009387	002227	BANK OF AMERICA	LODGING	\$ 122.00
<b>Total:</b>				<b>\$ 9,167.81</b>
<b>1313-6-8042-2005</b>				
010386	002207	COMPLIANCE RESOURCE GROUP	DRUG TESTING	\$ 39.50
<b>Total:</b>				<b>\$ 39.50</b>
<b>1313-6-8043-2005</b>				
008635	002208	O REILLY AUTO PARTS	EQUIPMENT PARTS	\$ 418.53
009782	002209	DRAGON PRODUCTS	TRAILER PARTS	\$ 740.46
009872	002210	DOLESE	#4 SCREENINGS	\$ 2,024.69
009889	002211	ICOM AMERICA INC.	MICROPHONE	\$ 210.00
009912	002212	ADAMS TRUE VALUE	PARTS & SHOP SUPPLIE	\$ 297.49
009922	002213	KIAMICHI AUTOMOTIVE WAREHOUSE	EQUIPMENT PARTS	\$ 1,350.45
009974	002214	DIRECT DISCOUNT TIRE	TIRES	\$ 2,369.10
010125	002215	LOWES	CHOP SAW	\$ 347.21
010128	002216	LOWES	SHOP SUPPLIES	\$ 41.89
010160	002217	GERALDS MACHINE SHOP	MANIFOLD REPAIR	\$ 150.00
010166	002218	DOLESE	1 1/2" CRUSHER RUN	\$ 5,008.33
010167	002219	DOBSON FIBER	MONTHLY INTERNET SE	\$ 104.50
010220	002220	ALL PAWN & SURPLUS	CHARGER	\$ 60.00
010259	002221	WELDON PARTS INC.	LUG NUTS	\$ 4.16
010331	002222	RAM INC	FUEL	\$ 5,314.23
010343	002223	KIAMICHI AUTOMOTIVE WAREHOUSE	FILTER ETC	\$ 369.93
010381	002224	DOLESE	#4 SCREENINGS	\$ 2,018.45
010387	002225	COMPLIANCE RESOURCE GROUP	DRUG TESTING	\$ 79.00
010505	002226	MILLER OFFICE EQUIPMENT	COPIER MAINTENANCE	\$ 35.72
<b>Total:</b>				<b>\$ 20,944.14</b>

**Jail-ST**

PO	Warrant No.	Vendor Name	Purpose	Amount
<b>Jail-ST</b>				
<b>1315-2-8034-2005</b>				
010361	000814	PUBLIC SERVICE CO. OF OKLAHOMA	MONTHLY SERVICE	\$ 39.35
010384	000815	PUBLIC SERVICE CO. OF OKLAHOMA	MONTHLY SERVICE	\$ 5,676.13
			<b>Total:</b>	<b>\$ 5,715.48</b>
<b>Rural Fire-ST</b>				
<b>1321-2-8202-2005</b>				
009941	001026	RODRIGUEZ, LEE	CONCRETE SLAB	\$ 4,900.00
			<b>Total:</b>	<b>\$ 4,900.00</b>
<b>1321-2-8207-2005</b>				
010463	001027	PUBLIC SERVICE CO. OF OKLAHOMA	MONTHLY SERVICE	\$ 138.52
010464	001028	OKLA. NATURAL GAS COMPANY	MONTHLY SERVICE	\$ 70.80
			<b>Total:</b>	<b>\$ 209.32</b>
<b>1321-2-8208-2005</b>				
010486	001029	OKLA. NATURAL GAS COMPANY	MONTHLY SERVICE	\$ 183.80
			<b>Total:</b>	<b>\$ 183.80</b>
<b>1321-2-8215-2005</b>				
010527	001030	PUBLIC SERVICE CO. OF OKLAHOMA	MONTHLY SERVICE	\$ 244.74
010528	001031	AT&T	MONTHLY SERVICE	\$ 251.56
			<b>Total:</b>	<b>\$ 496.30</b>
<b>1321-2-8215-4110</b>				
008854	001032	BROWNS	EXTRICATION TOOLS	\$ 9,119.91
			<b>Total:</b>	<b>\$ 9,119.91</b>
<b>1321-2-8220-2005</b>				
010497	001033	MCALESTER TAG AGENT	TAG & TITLE	\$ 28.55
			<b>Total:</b>	<b>\$ 28.55</b>
<b>1321-2-8225-2005</b>				
010522	001034	OKLA. NATURAL GAS COMPANY	MONTHLY SERVICE	\$ 55.50
010523	001035	THE BURROWS AGENCY	INSURANCE	\$ 1,233.00
			<b>Total:</b>	<b>\$ 1,288.50</b>
<b>1321-2-8227-2005</b>				
010500	001036	RURAL WATER DIST. #9	MONTHLY SERVICE	\$ 36.30

PO	Warrant No.	Vendor Name	Purpose	Amount
<b>Rural Fire-ST</b>				
1321-2-8227-2005				
010501	001037	US CELLULAR	MONTHLY SERVICE	\$ 110.13
			<b>Total:</b>	<b>\$ 146.43</b>
<b>SH Commissary</b>				
1223-2-0400-2005				
010149	000281	SGC FOODSERVICE	INHOUSE COMMISSARY	\$ 133.32
010185	000282	CUSTOM TECHNOLOGIES LLC	INHOUSE COMMISSARY	\$ 1,320.74
010221	000283	COMMISSARY EXPRESS	INHOUSE COMMISSARY	\$ 3,096.46
010356	000284	COMMISSARY EXPRESS	KIOSK FEES	\$ 100.75
010422	000285	AMAZON CAPITAL SERVICES INC.	LABELS	\$ 134.99
			<b>Total:</b>	<b>\$ 4,786.26</b>
<b>SH Forf</b>				
1225-2-0400-2005				
010288	000011	AMAZON CAPITAL SERVICES INC.	COMPUTER ACCESSORI	\$ 65.98
010434	000012	US CELLULAR	MONTHLY SERVICE	\$ 73.13
			<b>Total:</b>	<b>\$ 139.11</b>
<b>SH Svc Fee</b>				
1226-2-0400-2005				
001084	001894	OSBIAA	TRAINING	\$ 350.00
010506	001895	OKLA. DEPT. OF PUBLIC SAFETY	OLETS USER FEE	\$ 475.00
010005	001921	BANK OF AMERICA	ANNUAL SERVICE	\$ 199.99
			<b>Total:</b>	<b>\$ 1,024.99</b>
1226-2-0400-2012				
010155	001896	SGC FOODSERVICE	INMATE GROCERIES	\$ 2,755.61
010358	001897	INDIAN NATION WHOLESALE CO.	INMATE GROCERIES	\$ 1,364.03
010368	001898	SGC FOODSERVICE	INMATE GROCERIES	\$ 1,061.70
			<b>Total:</b>	<b>\$ 5,181.34</b>
1226-2-3400-2005				
009578	001899	BOB BARKER COMPANY	INMATE CLOTHING	\$ 606.28
009580	001900	NOBILITY DOOR LLC	GARAGE DOORS	\$ 4,300.00
009993	001901	ADA PAPER COMPANY	JANITORIAL SUPPLIES	\$ 299.96
010156	001902	SGC FOODSERVICE	JAIL KITCHEN SUPPLIES	\$ 104.28
010372	001903	INDIAN NATION WHOLESALE CO.	KITCHEN SUPPLIES	\$ 201.19

PO Warrant No. Vendor Name Purpose Amount

**SH Svc Fee**

**1226-2-3400-2005**

010373	001904	JAMESCO ENTERPRISES LLC	JAIL KITCHEN SUPPLIES	\$ 1,364.79
010374	001905	LOCKE HEATING & COOLING SUPPLY	JAIL SUPPLIES	\$ 136.52
010409	001906	PUBLIC SERVICE CO. OF OKLAHOMA	MONTHLY SERVICE	\$ 117.73
010410	001907	VAUGHN, ARCHIE	ELECTRICAL WORK	\$ 823.00
010412	001908	COMPLIANCE RESOURCE GROUP	DRUG TESTING	\$ 118.50
010413	001909	CAVENDERS	UNIFORMS	\$ 219.59
010414	001910	CAVENDERS	UNIFORM	\$ 149.40
010416	001911	CAVENDERS	UNIFORMS	\$ 107.10
010417	001912	CAVENDERS	UNIFORMS	\$ 116.10
010418	001913	CAVENDERS	UNIFORMS	\$ 107.10
010419	001914	CAVENDERS	UNIFORMS	\$ 119.00
010435	001915	PUBLIC SERVICE CO. OF OKLAHOMA	MONTHLY SERVICE	\$ 115.66
010436	001916	BARLOW BUILT PERFORMANCE	AUTO REPAIR	\$ 415.00
010437	001917	VYVE BROADBAND	MONTHLY SERVICE	\$ 368.76
010443	001918	WEDDLE SIGNS	VINYL LETTERING	\$ 793.43
009745	001922	BANK OF AMERICA	UNIFORMS	\$ 334.95
			<b>Total:</b>	<b>\$ 10,918.34</b>

**1226-2-3400-2030**

010354	001919	COMMISSARY EXPRESS	DEBIT PHONE TIME FEE	\$ 91.00
010362	001920	ECOLAB INC.	DISHWASHER LEASE	\$ 93.93
			<b>Total:</b>	<b>\$ 184.93</b>

**Grand Total: \$ 245,059.21**





RESOLUTION #23-299  
TO ADVERTISE FOR  
SIX MONTH BIDS

The Board of County Commissioners, Pittsburg County, met in regular session on Monday, May 22, 2023.

WHEREAS, Pittsburg County wishes to advertise for the following materials for six-month bids:

CRUSHED STONE  
ASPHALT SAND  
MANUFACTURED SAND  
ROAD OILS  
NEW & USED STEEL  
USED STEEL PIPE  
PLASTIC PIPE  
GRADER BLADES  
TIRES (NEW, MAJOR BRANDS ONLY)  
TIRE RECAPS WITH CORE  
TIRE SERVICES  
HAULING

A bid package containing complete specifications and an "Invitation to Bid" with an affidavit of non-collusion may be picked up at the County Clerk's Office, Pittsburg County Courthouse, 115 E. Carl Albert Parkway, Room 103, McAlester, OK 74501. All bids must state price of the aforesaid materials and said materials must be delivered in quantities ordered when and as needed by the Board of County Commissioners, within a six-month period, beginning July 1, 2023 and ending December 31, 2023. Each competitive bid submitted to the county must be accompanied with an affidavit for filing with competitive bid form, as required by 19 O.S. § 1501(3). No bid will be considered unless submitted on this form with affidavit completed and notarized. Place you bids in an envelope and mark it "Six Month Bids".

Sealed bids will be received by the Pittsburg County Clerk until 4:00 p.m. Friday, June 9, 2023. Bids received after 4:00 p.m. on Friday, June 9, 2023 WILL NOT BE OPENED. Bids will be opened on Monday, June 12, 2023 at 10:00 a.m. in the Board of County Commissioners Conference Room, Pittsburg County Courthouse, 115 E. Carl Albert Pkwy, McAlester, OK 74501. Contract will be awarded to the lowest or best bidder. The Board of County Commissioners, Pittsburg County, reserves the right to reject any and all bids and re-advertise.

BOARD OF COUNTY COMMISSIONERS  
PITTSBURG COUNTY, OKLAHOMA

ATTEST:



CHAIRMAN

VICE-CHAIRMAN

MEMBER

COUNTY CLERK

RESOLUTION  
23-300

The Board of County Commissioners, Pittsburg County met in regular session on Monday, May 22, 2023.

WHEREAS, the following individuals wish to make a donation to the Pittsburg County Animal Shelter Donation Account (1235-1-8020-2202)

Emerson Elementary School                      \$664.00

WHEREAS, the Board of County Commissioners accept this donation on behalf of the Pittsburg County Animal Shelter, to be deposited into the Pittsburg County Animal Shelter's Donation account (1235-1-8020-2202), to be used for the items that cannot be purchased through the Maintenance & Operations accounts.

THEREFORE, BE IT RESOLVED, the Board of County Commissioners, Pittsburg County, do hereby approve this donation, to be deposited into the Pittsburg County Animal Shelter's Donation Account.

BOARD OF COUNTY COMMISSIONERS  
PITTSBURG COUNTY, OKLAHOMA

ATTEST:

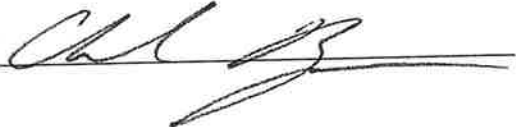
CHAIRMAN 

VICE-CHAIRMAN \_\_\_\_\_

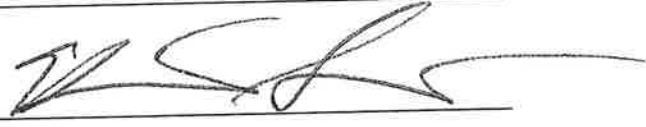
MEMBER 

COUNTY CLERK 





**RESOLUTION**  
**NO. 23-301**

The Board of County Commissioners, Pittsburg County, Met in regular session on Monday, May 22, 2023.

**WHEREAS**, The Choctaw Nation of Oklahoma has presented Pittsburg County with a donation in the amount of \$7,800.00.

**WHEREAS**, the Pittsburg County Clerk is hereby requested to place this donation in the Choctaw nation Donation Account (1235-1-2000-2205).

**Whereas**, the Board of County Commissioners, Pittsburg County, do hereby accept this donation, with a project to be decided at a later date for the use of the funds and any other that may be forthcoming.

**THEREFORE BE IT RESOLVED**, that the Board of County Commissioners, Pittsburg County, do hereby accept the donation from the Choctaw Nation of Oklahoma in the amount of \$7,800.000 to be deposited in the Choctaw Nation Donation Account (1235-1-2000-2205).

**ATTEST:**



  
**CHAIRMAN**

\_\_\_\_\_  
**VICE-CHAIRMAN**

  
**MEMBER**

  
**COUNTY CLERK**

Vendor #

Vendor Name

Check #

Check Date

Check Amt

8701

PITTSBURG COUNTY

4100192470

05/11/2023

\$\*\*\*\*7,800.00

Stub 1 of 1

CHOCTAW NATION OF OKLAHOMA

Invoice No

Invoice Date

Description

Gross

Discount

Net

AB87011050223

05/02/2023

CCPF DONATION

7,800.00

.00

7,800.00

*Res. 23-301*

THIS CHECK IS VOID WITHOUT A GREEN & BLUE BORDER AND BACKGROUND PLUS A KNIGHT & FINGERPRINT WATERMARK ON THE BACK - HOLD AT ANGLE TO VIEW

FIRST UNITED BANK  
DURANT, OK 74701  
86-88/0881

NO. 4100192470



CHOCTAW NATION OF OKLAHOMA  
P.O. BOX 1550  
DURANT, OK 74702  
A/P Dept. (580) 924-8280 Ext: 2358/2359

DATE  
05/11/2023

PAY EXACTLY  
\$\*\*\*\*7,800.00

VOID AFTER 90 DAYS

PAY SEVEN THOUSAND EIGHT HUNDRED DOLLARS AND ZERO CENTS\*\*\*\*\*

TWO SIGNATURES REQUIRED

TO  
THE  
ORDER  
OF

PITTSBURG COUNTY  
TREASURER DONNA SCRIVNER  
115 E CARL ALBERT RM 102  
MCALESTER OK 74501

*Jay Butler*

*Donna Scrivner*

⑈4100192470⑈ ⑆103100881⑆ ⑈3965880⑈



# LABORATORY REPORT

Date Prepared 4/6/23

Title	Evaluation of Roof Cores – Pittsburg County Courthouse
Lab Book	Smith 14
Page No(s)	71

## Abstract

An evaluation of roof cuts from Pittsburg County Courthouse was conducted to determine if the proper coverage rate of LiquiTec was applied.

## Procedure

LiquiTec's application guide specifies that over single ply, a system of 3 gal/sq of a base layer of LiquiTec followed by an embedded polyester scrim reinforcement, topped with 2 gal/sq of LiquiTec will be applied. In mils, an "ideal" LiquiTec system would have a top coat thickness of 32 mils before coming to the reinforcement and a total thickness of 80 mils.

Ten cores coming from various sections of Pittsburg County Courthouse were cut from the locations shown in Image 1

*Image 1. Location of Core Cuts for Thickness Evaluation.*

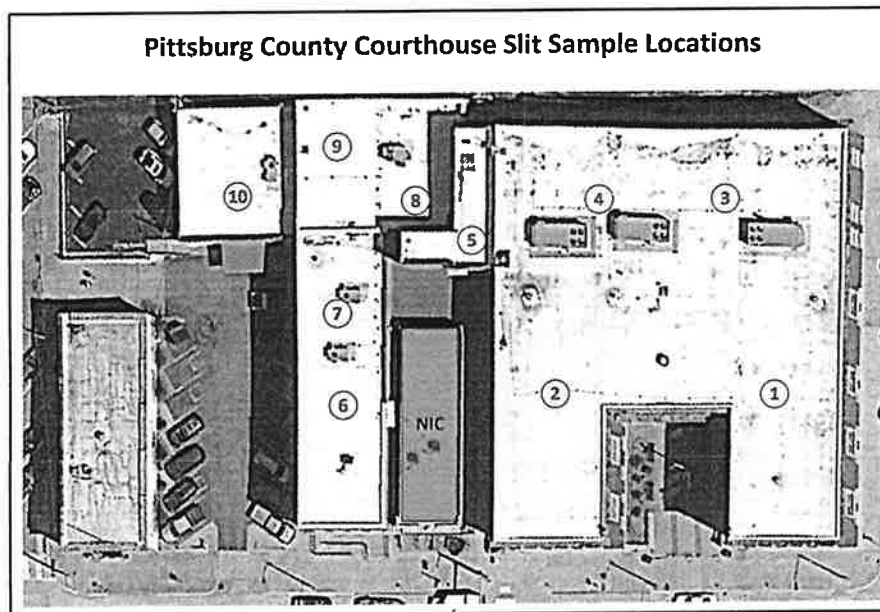

These were submitted to the laboratory in the form of 2" diameter specimens with the request to test thickness of LiquiTec. Each was carefully cut in half with a fresh utility blade. Along one cut edge, arbitrarily chosen from the two pieces, five equally spaced tick marks were made so that the profile looked like the example shown in Image 2.

Image 2. NOT THE SAMPLE -View through comparator of a typical cut profile showing the small black reference mark.

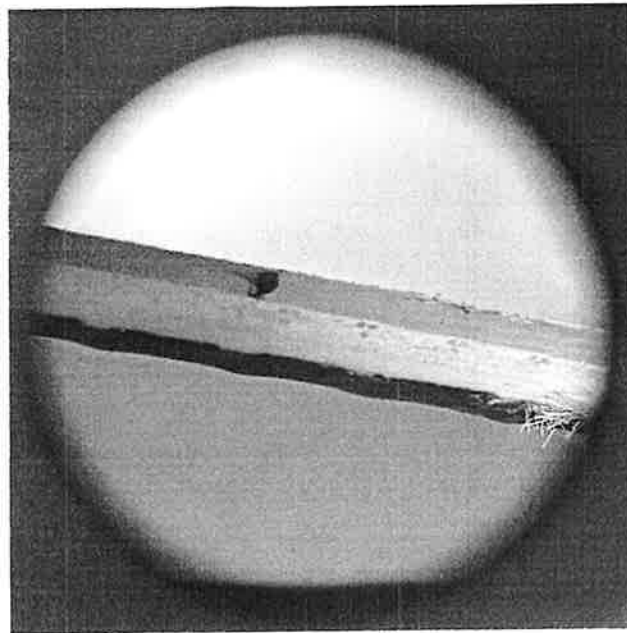

A hand held comparator with attached mil thickness scale was used to determine the thickness of the top layer, defined as the top of the coating to the top of the reinforcement, and also the total thickness of the entire coating system. Five thickness measurements were taken, one at each tick mark. The average of those measurements were calculated to determine average top coat and total thickness, which were then compared to the ideal top coat and total thickness. The data will be shown in the next section.

### Results

Table 1 shows the average top coat and total thickness of each core relative to the ideal thickness for both with a +/- 10% variance.

Table 1. Tabulation of average thicknesses of each core.

	<b>Top Coat Thickness</b>		<b>Total Thickness</b>	
<b>Core 1</b>	13	29 – 35 mils	36	73 – 88 mils
<b>Core 2</b>	11		28	
<b>Core 3</b>	20		47	
<b>Core 4</b>	10		21	
<b>Core 5</b>	10		43	
<b>Core 6</b>	12		27	
<b>Core 7</b>	15		34	
<b>Core 8</b>	52		76	
<b>Core 9</b>	17		35	
<b>Core 10</b>	8		19	



## **Conclusions**

The data conclusively shows that only one core (Core 8) had sufficient total coverage and more than adequate top coat coverage above the reinforcement. The remaining nine cores fell short by as much as 76% (Core 10) of the required top coat and total thickness. In some instances, the scrim could be clearly seen telegraphing its pattern through the top coat, indicating inadequate coverage.

# Pittsburg County Courthouse Re-Application Guide

## RE: Pittsburgh County Courthouse - LiquiTec Restoration Inspection/Specification Review

Based on my inspection of the above referenced project last week and Garland lab evaluation of ten roof cores taken from the LiquiTec roof system restoration at the above referenced facility, the following is the scope of work to remediate and meet the specification requirements for warranty approval:

- Remove wet insulation as identified within the project Moisture Scan report and replace
- Cut single ply membrane on three sides and remove wet insulation and replace with new like kind and identical thickness. Clean back of single ply membrane to remove debris/insulation. Adhere back of cleaned old membrane to new insulation ensuring a smooth well-adhered membrane application. Apply Garland Unibond ST tape around cut perimeter edges of single ply membrane. Apply LiquiTec over Unibond Tape at 3 gal./sq (approximately 50 wet mils) and tie-in to existing cleaned and acetone-wiped LiquiTec
- Repair delaminated and wrinkled single ply flashing membrane on parapet walls per sections 3.2.A.2 and 3.3.B, g & h of specification to ensure a smooth substrate
- Grind down areas with any wrinkled Grip Polyester reinforcement with a Zek wheel. Clean and three course over area with new LiquiTec and Grip Polyester Reinforcement <https://pantheonurfaceprep.com/product/abrasive-wheels-coating-removal-tec-abrasive-disk-zec-wheel/>
- Ensure all flashings receive a fully reinforced LiquiTec installation per specification
- Wall flashings were found to not receive reinforced LiquiTec per the specification
- Apply an additional 3.0 gal./sq.(approximately 50 wet mils) of LiquiTec to the field to account for application below the specified coverage rate of 5 gal./sq. total.
- The average thickness of the ten core samples was 2.31 gal./sq. or 37 mils, which is less than half of the 5 gal./sq. or 80 mils finished thickness specification requirement. Two roof core samples were as low as 19 and 21 mils total thickness, which equates to just over 1 gal./sq. In some areas, the Grip Polyester reinforcement is exposed which is indicative of lack of LiquiTec coverage.
- Power wash roof. Let dry and apply 100% acetone and immediately roll over the aged LiquiTec surface with a smooth roller to reactivate the surface prior to additional coating. Apply LiquiTec. Please let me know if you have any questions or concerns regarding the above scope of work to align with the specification requirements.

Thank you.

Best Regards,

Ed Buczek

The Garland Company, Inc.

Fluid Applied Product Manager

# CRAWFORD ROOFING INC

May 11, 2023

Pittsburg County Commissioners  
115 East Carl Albert Pkwy  
McAlester, OK 74501

Dear Sir,

Our auditors, Hatch, Croke & Associates, P.C., are conducting an audit of our financial statements. Please confirm the balance due at December 31, 2022, which is shown on our records as \$26,800.00.

Please indicate in the space below whether this is in agreement with your records. If there are differences, please provide any information that will assist our auditors in reconciling the difference. Please also indicate any special sale or payment terms related to this balance.

Please sign and date your response and mail your reply directly to: Hatch Croke & Associates, P.C.  
PO Box 543  
Lawton, OK 73055

Or email to: [hdodson@hcacpas.com](mailto:hdodson@hcacpas.com)

Very truly yours,



Tim Crawford  
President

TO: Hatch, Croke & Associates, P.C.

The balance due Crawford Roofing, Inc. of \$26,800.00 is correct with the following exceptions (if any):

See Attached Lab Report and Repair Scope

Special sale or payment terms (if any):

Repair Scope must be completed as attached for final payment

Signature: \_\_\_\_\_

Title: County Commissioner Pittsburg County

Date: \_\_\_\_\_

Established 1936

405-224-8763 • Fax: 405-224-3739 • 701 Pikes Peak Rd. • P.O. Box 1496 • Chickasha, OK 73023 1-

800-479-8763

[www.crawfordroofinginc.com](http://www.crawfordroofinginc.com)

# Pittsburg County Jail Inspection

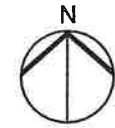

THE INFORMATION CONTAINED HEREIN IS OF A PROPRIETARY NATURE AND IS SUBMITTED IN CONFIDENCE FOR USE BY THE CLIENTS APPROVED BY THE ORIGINATOR OF THIS DOCUMENT - ONLY THE USE OF THESE DOCUMENTS FOR ANY OTHER PROJECTS, PURPOSE, LOCATION, PUBLICATION, REPRODUCTION OR DISTRIBUTION IN WHOLE OR PART, BY ANY INDIVIDUAL OR ORGANIZATION WITHOUT WRITTEN PERMISSION THE ORIGINATING COMPANY IS PROHIBITED. THE INFORMATION HEREIN REMAINS THE PROPERTY AND ITS USE OR DISCLOSURE TO OTHERS IS PROHIBITED FOR ANY USE NOT AUTHORIZED BY THE ORIGINATING COMPANY.

NO.	DATE	REVISION	DESCRIP.

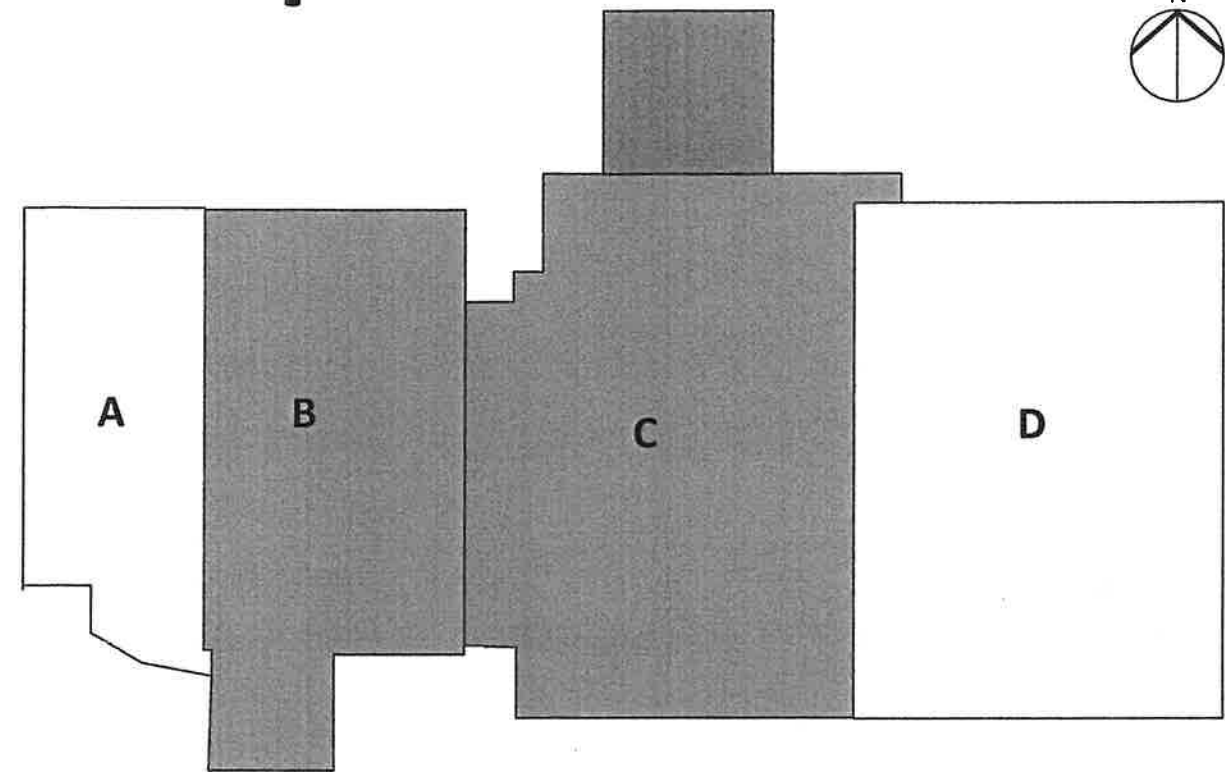

Pittsburg County Justice Center	A	TPO	Yellow	Restore	15	2025	4,800.00	\$168,000
Pittsburg County Justice Center	B	TPO	Red	Replace	30	2023	8,200.00	\$533,000
Pittsburg County Justice Center	C	TPO	Red	Replace	30	2023	13,500.00	\$675,000
Pittsburg County Justice Center	D	TPO	Yellow	Restore	15	2023	11,200.00	\$560,000

Infrared Scan Report  
 Pittsburg County Justice Center  
 Performed By  
  
 Rooflink  
 Brent D. Pollard, PhD  
 11954 S. Alvarado Rd., #221  
 Orytha, MS 38902  
 (662) 274-6184  
 www.rooflink.com

Pittsburg County Justice Center  
 1210 N West St  
 McAlester, OK 74501

Garland Representative:  
 Josh Rhodes  
 jrhodes@garlandind.com  
 918-991-1210





# Pittsburg County Jail Inspection Section B



THE INFORMATION CONTAINED HEREIN IS OF A PROPRIETARY NATURE AND IS SUBMITTED IN CONFIDENCE FOR USE BY THE CLIENTS APPROVED BY THE ORIGINATOR OF THIS DOCUMENT - ONLY. THE USE OF THESE DOCUMENTS FOR ANY OTHER PROJECTS, PURPOSE, LOCATION, PUBLICATION, REPRODUCTION OR DISTRIBUTION IN WHOLE OR PART, BY ANY INDIVIDUAL OR ORGANIZATION WITHOUT WRITTEN PERMISSION THE ORIGINATING COMPANY IS PROHIBITED. THE INFORMATION HEREIN REMAINS THE PROPERTY AND ITS USE OR DISCLOSURE TO OTHERS IS PROHIBITED FOR ANY USE NOT AUTHORIZED BY THE ORIGINATING COMPANY.

NO.	DATE	REVISION	DESCRIP.

Moisture Detected on West Side of Section B

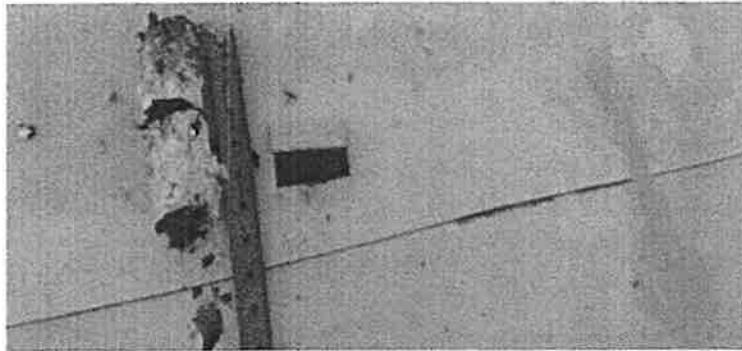

Core Sample #1 Overview-Confirmed Wet

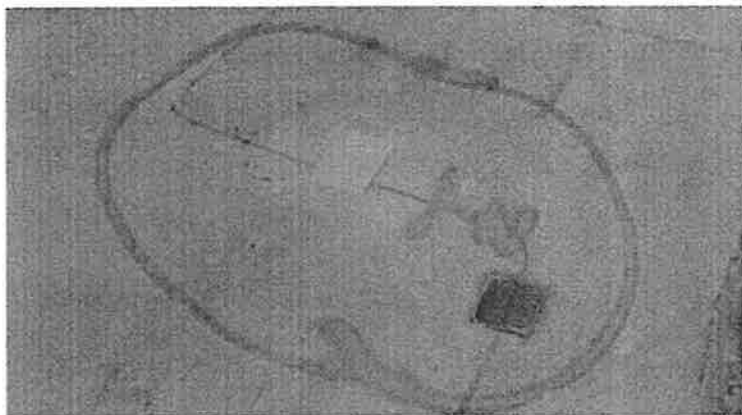

Confirmed Wet Area #1 Overview



Moisture Detected on East Side of Section B

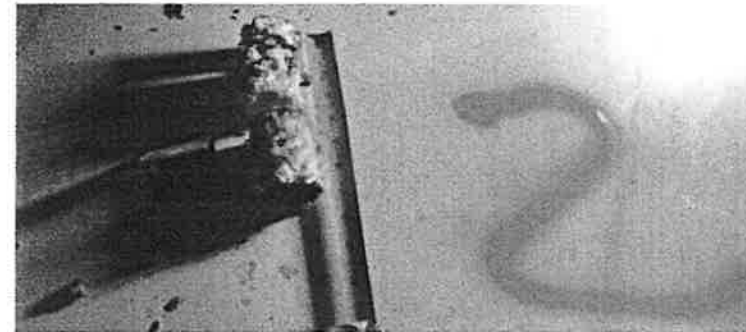

Core Sample #2 Overview-Confirmed Wet



Confirmed Wet Area #2 Overview

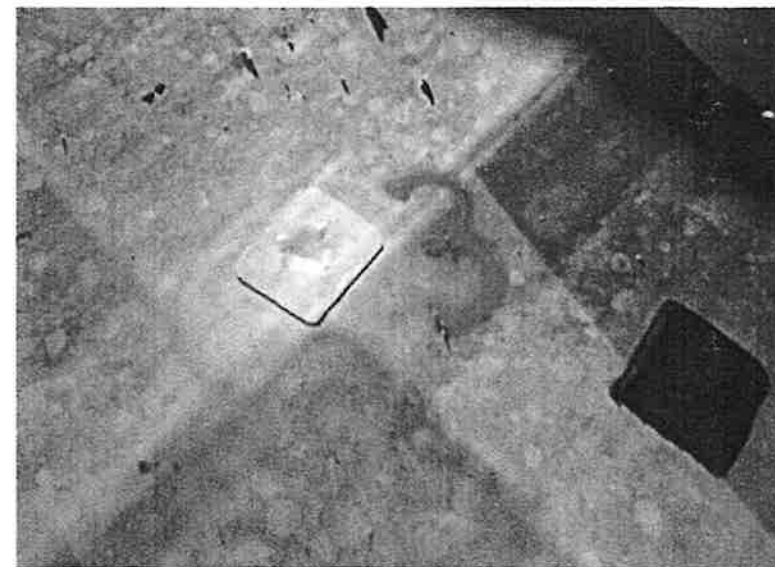

Two Separate photo examples of roof detachment from concrete deck.

**8,200 SF  
Concrete & Steel Deck  
(3) 3" Poly Iso Insulation  
(2) Confirmed Wet Core Cuts  
Poly Iso Insulation is detached  
from roof deck.**

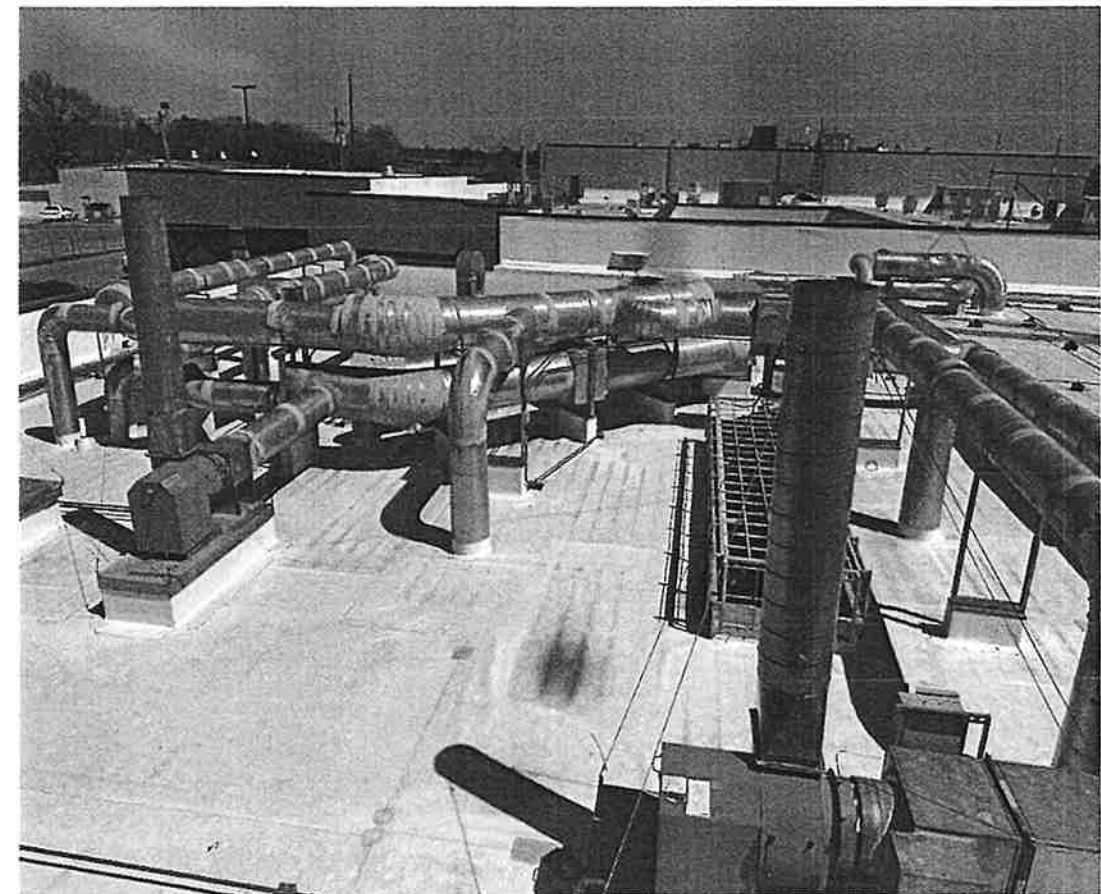

Pittsburg County Justice Center  
1210 N West St  
McAlester, OK 74501

Garland Representative:  
Josh Rhodes  
jrhodes@garlandind.com  
918-991-1210



# Pittsburg County Jail Inspection Section C



THE INFORMATION CONTAINED HEREIN IS OF A PROPRIETARY NATURE AND IS SUBMITTED IN CONFIDENCE FOR USE BY THE CLIENTS APPROVED BY THE ORIGINATOR OF THIS DOCUMENT - ONLY. THE USE OF THESE DOCUMENTS FOR ANY OTHER PROJECTS, PURPOSE, LOCATION, PUBLICATION, REPRODUCTION OR DISTRIBUTION IN WHOLE OR PART, BY ANY INDIVIDUAL OR ORGANIZATION WITHOUT WRITTEN PERMISSION THE ORIGINATING COMPANY IS PROHIBITED. THE INFORMATION HEREIN REMAINS THE PROPERTY AND ITS USE OR DISCLOSURE TO OTHERS IS PROHIBITED FOR ANY USE NOT AUTHORIZED BY THE ORIGINATING COMPANY.

NO.	DATE	REVISION	DESCRIP.

Moisture Detected on the North Side of Section C



Core Sample #4 Overview-Confirmed Wet

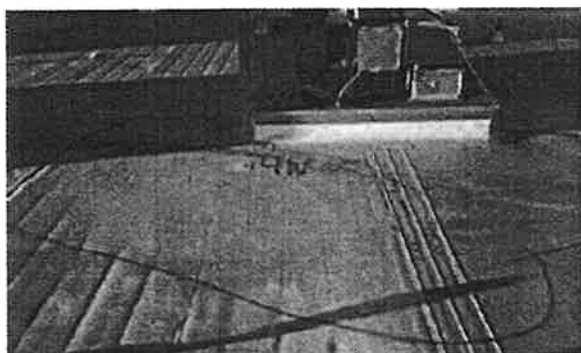

Confirmed Wet Area #4 Overview

Moisture Detected on the South Side of Section C

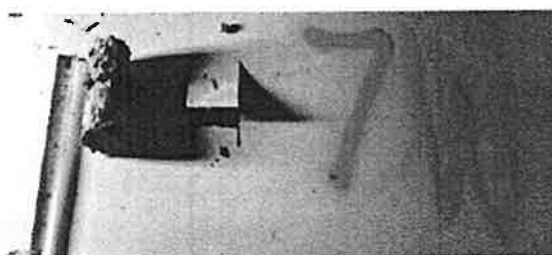

Core Sample #7 Overview-Confirmed Wet

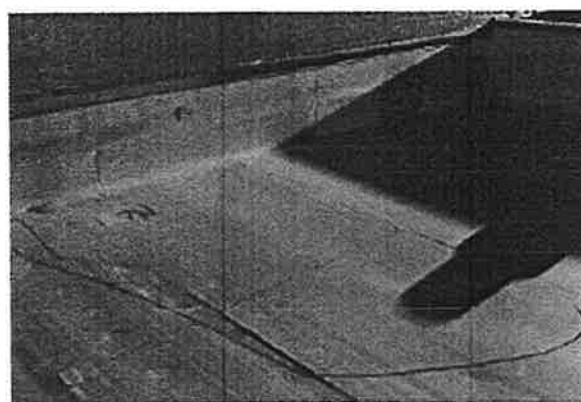

Confirmed Wet Area #7 Overview

Moisture Detected on the South Side of Section C

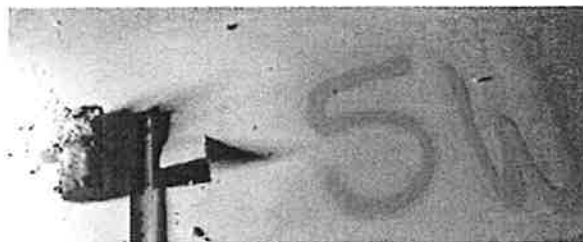

Core Sample #5 Overview-Confirmed Wet

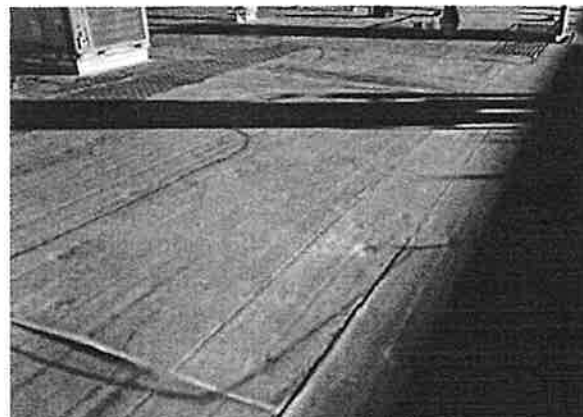

Confirmed Wet Area #5 Overview

Moisture Detected on the South Side of Section C

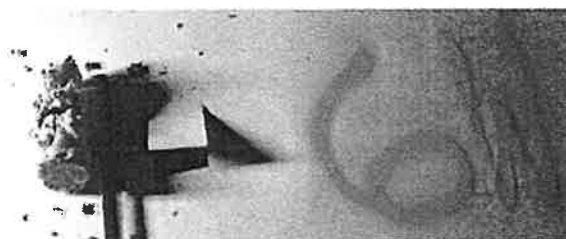

Core Sample #6 Overview-Confirmed Wet

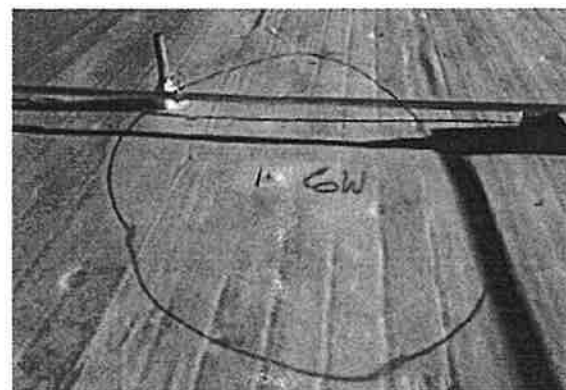

Confirmed Wet Area #6 Overview

Moisture Detected on the East Side of Section C



Core Sample #8 Overview-Confirmed Wet

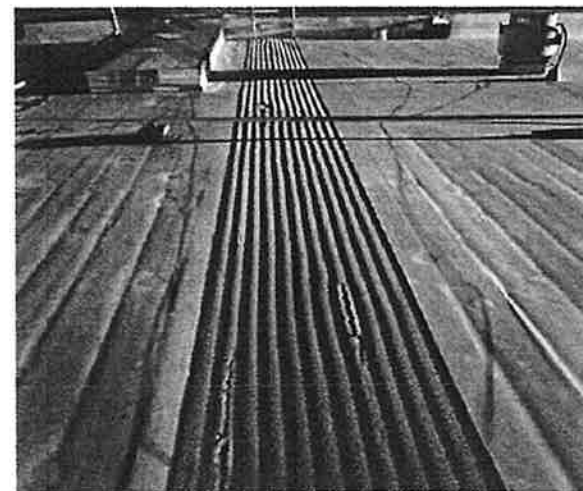

Confirmed Wet Area #8 Overview

**13,500 SF**  
**Steel Deck**  
**(2) 2" Poly Iso Insulation**  
**(5) Confirmed Wet Core Cuts**  
**Recommended Full Tear off.**

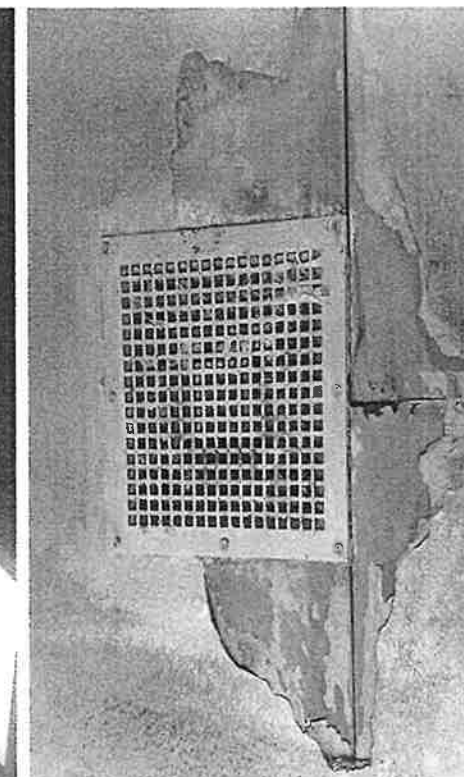
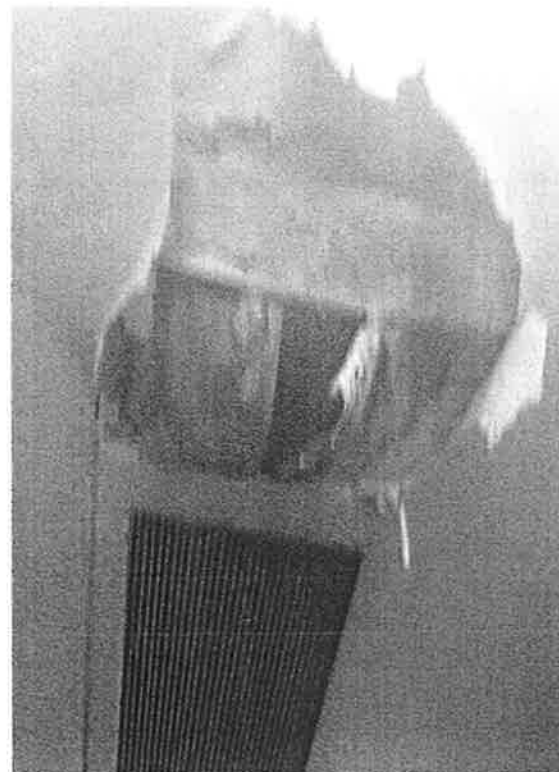

**Pittsburg County Justice Center**  
**1210 N West St**  
**McAlester, OK 74501**

Garland Representative:  
 Josh Rhodes  
 jrhodes@garlandind.com  
 918-991-1210



# Pittsburg County Jail Inspection Section D



THE INFORMATION CONTAINED HEREIN IS OF A PROPRIETARY NATURE AND IS SUBMITTED IN CONFIDENCE FOR USE BY THE CLIENTS APPROVED BY THE ORIGINATOR OF THIS DOCUMENT - ONLY. THE USE OF THESE DOCUMENTS FOR ANY OTHER PROJECTS, PURPOSE, LOCATION, PUBLICATION, REPRODUCTION OR DISTRIBUTION IN WHOLE OR PART, BY ANY INDIVIDUAL OR ORGANIZATION WITHOUT WRITTEN PERMISSION THE ORIGINATING COMPANY IS PROHIBITED. THE INFORMATION HEREIN REMAINS THE PROPERTY AND ITS USE OR DISCLOSURE TO OTHERS IS PROHIBITED FOR ANY USE NOT AUTHORIZED BY THE ORIGINATING COMPANY.

NO.	DATE	REVISION	DESCRIP.

Moisture Detected on the West Side of Section D

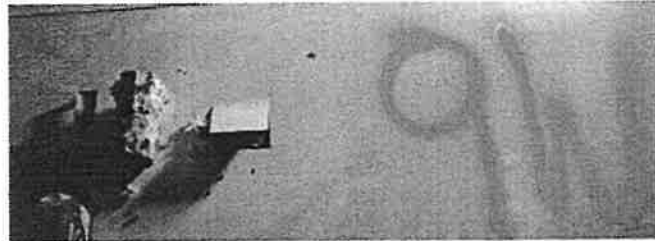

Core Sample #9 Overview-Confirmed Wet



Confirmed Wet Area #9 Overview

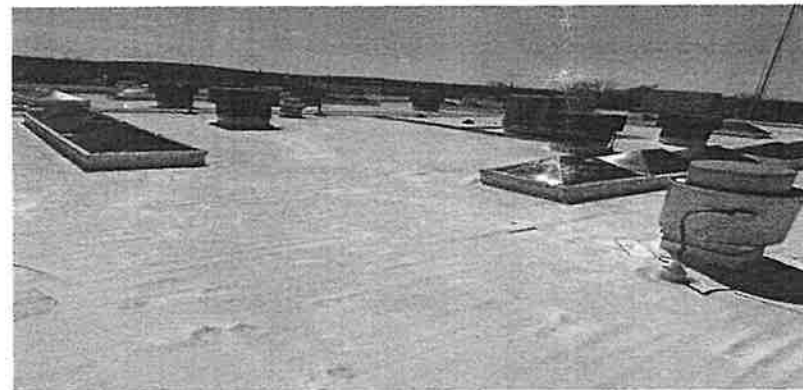
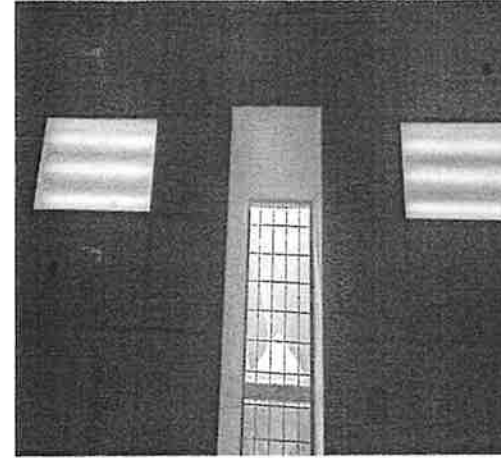
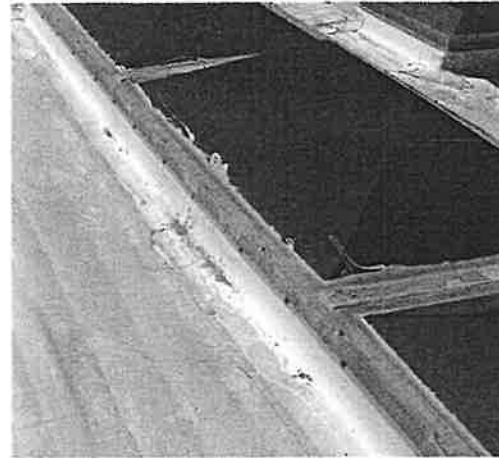

**11,200 SF  
Steel Deck  
(2) 2" Poly Iso Insulation  
(1) Confirmed Wet Core Cuts  
Recommended Restoration or Recover.**

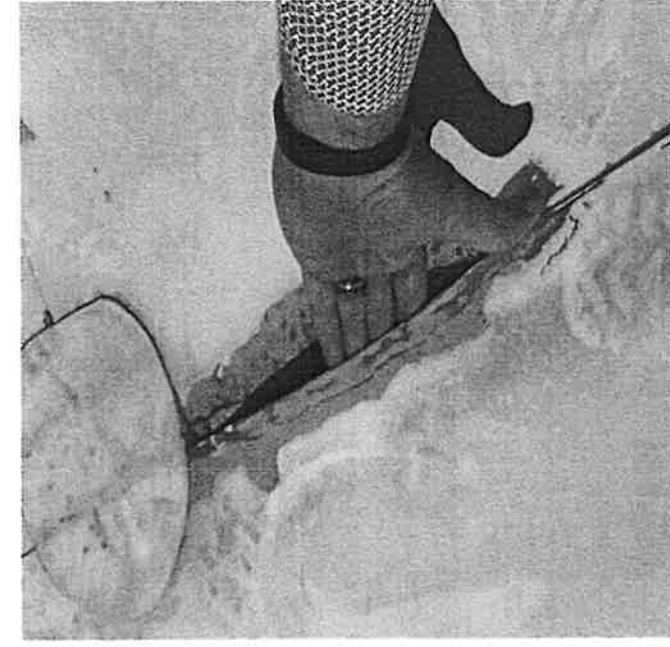
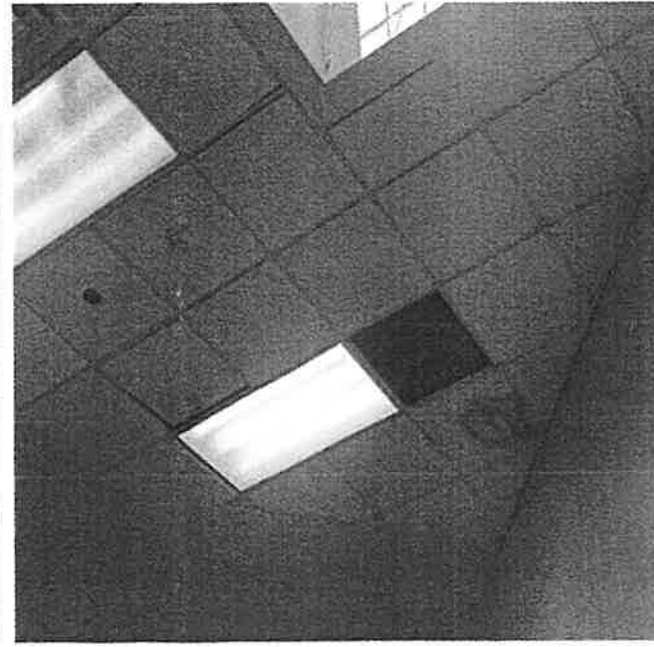
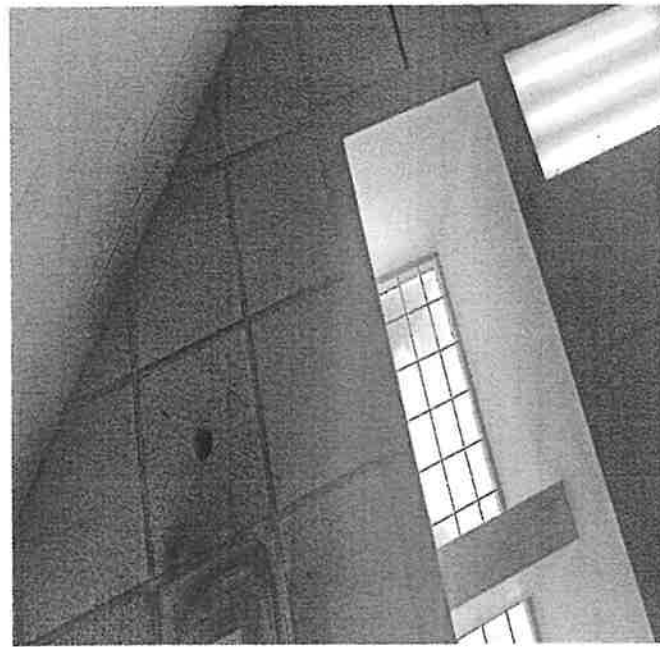
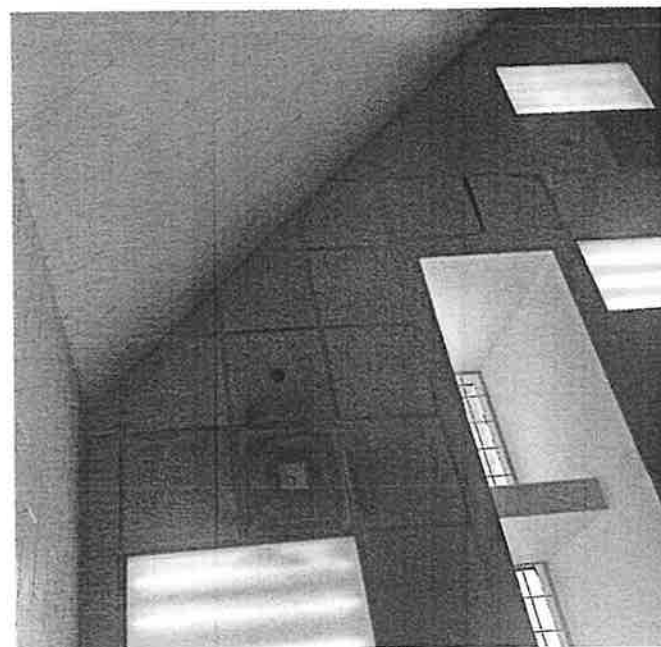

**Pittsburg County Justice Center  
1210 N West St  
McAlester, OK 74501**

Garland Representative:  
Josh Rhodes  
jrhodes@garlandind.com  
918-991-1210





# Bid Tabulation by Section



THE INFORMATION CONTAINED HEREIN IS OF A PROPRIETARY NATURE AND IS SUBMITTED IN CONFIDENCE FOR USE BY THE CLIENTS APPROVED BY THE ORIGINATOR OF THIS DOCUMENT - ONLY. THE USE OF THESE DOCUMENTS FOR ANY OTHER PROJECTS, PURPOSE, LOCATION, PUBLICATION, REPRODUCTION OR DISTRIBUTION IN WHOLE OR PART, BY ANY INDIVIDUAL OR ORGANIZATION WITHOUT WRITTEN PERMISSION OF THE ORIGINATING COMPANY IS PROHIBITED. THE INFORMATION HEREIN REMAINS THE PROPERTY AND ITS USE OR DISCLOSURE TO OTHERS IS PROHIBITED FOR ANY USE NOT AUTHORIZED BY THE ORIGINATING COMPANY.

NO.	DATE	REVISION DESCRIP.

## Section B

Bidders:	FW Walton Dallas	S&S Roofing	Sooner Recon
Square feet:	0	0	0
Non-Garland Roof Materials	\$ 21,470.00	\$ 23,000.00	\$ 7,800.00
Roofing Labor	\$ 46,519.00	\$ 199,443.00	\$ 240,000.00
Non-Roofing Labor	\$ 26,242.00	\$ 5,000.00	\$ 4,860.00
Non-Roofing Materials	\$ 24,049.00	\$ 48,000.00	\$ 2,500.00
Permits	\$ 1,000.00	\$ -	\$ -
Sales Tax - Non Garland Material	\$ -	\$ -	\$ -
Other			
Other			
<b>Total Non-Garland Labor &amp; Material</b>	<b>\$ 119,280.00</b>	<b>\$ 275,443.00</b>	<b>\$ 255,160.00</b>
Garland Materials	\$191,296.71	\$204,180.57	\$192,863.91
Garland Metal Materials	\$32,553.82	\$25,985.63	\$26,355.30
IMETCO Metal Materials	\$0.00	\$0.00	\$0.00
Viking Materials	\$95,123.04	\$84,292.11	\$79,588.42
Stamped Shop Drawings	\$5,212.00	\$5,212.00	\$5,212.00
Freight	\$25,000.00	\$25,000.00	\$25,000.00
Insurance	\$2,144.00	\$2,841.00	\$2,523.00
Bonds	\$4,507.00	\$5,972.00	\$5,304.00
General Conditions	\$26,015.43	\$34,469.69	\$30,617.37
<b>Total Price</b>	<b>\$ 501,132.00</b>	<b>\$ 663,396.00</b>	<b>\$ 622,624.00</b>

Low Bidder FW Walton \$501,132.00 or ten annual payments of \$66,485.00

## Section D (Recover)

Bidders:	FW Walton Dallas	S&S Roofing	Sooner Recon
Square feet:	0	0	0
Non-Garland Roof Materials	\$ 34,577.00	\$ 23,000.00	\$ 1,000.00
Roofing Labor	\$ 74,917.00	\$ 144,255.00	\$ 231,000.00
Non-Roofing Labor	\$ 42,261.00	\$ 5,000.00	\$ 4,920.00
Non-Roofing Materials	\$ 39,340.00	\$ 48,000.00	\$ -
Permits	\$ 1,000.00	\$ -	\$ -
Sales Tax - Non Garland Material	\$ -	\$ -	\$ -
Other			
Other			
<b>Total Non-Garland Labor &amp; Material</b>	<b>\$ 192,095.00</b>	<b>\$ 220,255.00</b>	<b>\$ 236,920.00</b>
Garland Materials	\$191,394.72	\$205,636.86	\$193,709.34
Garland Metal Materials	\$17,348.37	\$14,629.68	\$13,799.93
IMETCO Metal Materials	\$0.00	\$0.00	\$0.00
Viking Materials	\$77,819.38	\$76,219.20	\$81,500.17
Stamped Shop Drawings	\$5,212.00	\$5,212.00	\$5,212.00
Freight	\$19,000.00	\$19,000.00	\$19,000.00
Insurance	\$2,624.00	\$2,833.00	\$2,883.00
Bonds	\$4,785.00	\$5,166.00	\$5,257.00
General Conditions	\$37,271.53	\$40,237.26	\$40,947.56
<b>Total Price</b>	<b>\$ 547,550.00</b>	<b>\$ 589,189.00</b>	<b>\$ 599,229.00</b>

Low Bidder FW Walton \$547,550.00 or ten annual payments of \$72,643.00

\*\*Payments are approximate and will be determined at time of signing finance documents\*\*

## Section C

Bidders:	FW Walton Dallas	S&S Roofing	Sooner Recon
Square feet:	0	0	0
Non-Garland Roof Materials	\$ 36,193.00	\$ 23,000.00	\$ 5,200.00
Roofing Labor	\$ 78,418.00	\$ 212,560.00	\$ 325,000.00
Non-Roofing Labor	\$ 44,236.00	\$ 5,000.00	\$ 6,000.00
Non-Roofing Materials	\$ 41,225.00	\$ 48,000.00	\$ -
Permits	\$ 1,000.00	\$ -	\$ -
Sales Tax - Non Garland Material	\$ -	\$ -	\$ -
Other			
Other			
<b>Total Non-Garland Labor &amp; Material</b>	<b>\$ 201,072.00</b>	<b>\$ 288,560.00</b>	<b>\$ 336,200.00</b>
Garland Materials	\$244,427.04	\$258,054.39	\$212,673.78
Garland Metal Materials	\$22,240.22	\$17,041.49	\$21,473.39
IMETCO Metal Materials	\$0.00	\$0.00	\$0.00
Viking Materials	\$76,984.39	\$72,152.50	\$73,022.84
Custom Sheetmetal Services	\$39,500.00	\$39,500.00	\$39,500.00
Stamped Shop Drawings	\$5,212.00	\$5,212.00	\$5,212.00
Freight	\$26,000.00	\$26,000.00	\$26,000.00
Insurance	\$3,238.00	\$3,779.00	\$3,824.00
Bonds	\$5,526.00	\$6,450.00	\$6,527.00
General Conditions	\$46,740.35	\$54,556.62	\$55,204.99
<b>Total Price</b>	<b>\$ 670,940.00</b>	<b>\$ 771,306.00</b>	<b>\$ 779,638.00</b>

Low Bidder FW Walton \$670,940.00 or ten annual payments of \$85,033.00

## Section D (Repair Option)

Bidders:	FW Walton Dallas	S&S Roofing	Sooner Recon
Square feet:	0	0	0
Non-Garland Roof Materials	\$ 2,975.00	\$ 1,500.00	\$ -
Roofing Labor	\$ 6,446.00	\$ 20,112.00	\$ 14,000.00
Non-Roofing Labor	\$ 3,636.00	\$ 1,500.00	\$ -
Non-Roofing Materials	\$ 3,471.00	\$ 5,800.00	\$ -
Permits	\$ -	\$ -	\$ -
Sales Tax - Non Garland Material	\$ -	\$ -	\$ -
Other			
Other			
<b>Total Non-Garland Labor &amp; Material</b>	<b>\$ 16,528.00</b>	<b>\$ 28,912.00</b>	<b>\$ 14,000.00</b>
Garland Materials	\$11,050.38	\$3,710.52	\$8,951.58
Garland Metal Materials	\$974.56	\$1,074.56	\$489.82
IMETCO Metal Materials	\$0.00	\$0.00	\$0.00
Viking Materials	\$68,819.79	\$61,927.00	\$64,367.73
Stamped Shop Drawings	\$5,212.00	\$5,212.00	\$5,212.00
Freight	\$8,750.00	\$8,750.00	\$8,750.00
Insurance	\$453.00	\$445.00	\$409.00
Bonds	\$1,064.00	\$1,045.00	\$972.00
General Conditions	\$5,334.27	\$5,238.92	\$4,890.87
<b>Total Price</b>	<b>\$ 118,186.00</b>	<b>\$ 116,315.00</b>	<b>\$ 108,043.00</b>

Low Bidder S & S Roofing \$116,315.00

Pittsburg County Justice Center  
1210 N West St  
McAlester, OK 74501

Garland Representative:  
Josh Rhodes  
jrhodes@garlandind.com  
918-991-1210



# Pittsburg County Jail Inspection Solutions



THE INFORMATION CONTAINED HEREIN IS OF A PROPRIETARY NATURE AND IS SUBMITTED IN CONFIDENCE FOR USE BY THE CLIENTS APPROVED BY THE ORIGINATOR OF THIS DOCUMENT - ONLY. THE USE OF THESE DOCUMENTS FOR ANY OTHER PROJECTS, PURPOSE, LOCATION, PUBLICATION, REPRODUCTION OR DISTRIBUTION IN WHOLE OR PART, BY ANY INDIVIDUAL OR ORGANIZATION WITHOUT WRITTEN PERMISSION THE ORIGINATING COMPANY IS PROHIBITED. THE INFORMATION HEREIN REMAINS THE PROPERTY AND ITS USE OR DISCLOSURE TO OTHERS IS PROHIBITED FOR ANY USE NOT AUTHORIZED BY THE ORIGINATING COMPANY.

NO.	DATE	REVISION DESCRIP.

## Solution A



Section B Re-Roof  
Optimax 30 YR \$501,132



Section C Re-Roof  
Optimax 30 YR \$670,940



Section D Recover  
Optimax 30YR 547,550

**Total:\$1,719,622.00**

Or

**Ten Annual Payments of \$228,140.00**

## Solution B



Section B Re-Roof  
Optimax 30 YR \$501,132



Section C Re-Roof  
Optimax 30 YR \$670,940



Replace Wet Areas Non-Warrantable repairs \$118,186

**Total:\$1,290,258**

Or

**Ten Annual Payments of \$171,176.00**

\*\*Payments are approximate and will be determined at time of signing finance documents\*\*

Pittsburg County Justice Center  
1210 N West St  
McAlester, OK 74501

Garland Representative:  
Josh Rhodes  
jrhodes@garlandind.com  
918-991-1210



PERMIT# 23.024

STATE OF OKLAHOMA  
COUNTY OF PITTSBURG  
APPLICATION FOR PERMIT  
PUBLIC SERVICE/PIPELINE CROSSING

We, the undersigned, hereby petition the Board of County Commissioners, Pittsburg County, to grant a permit for a public service, pipeline crossing, ingress and egress, or line installation as described below and in accordance with the provisions as listed.

PLEASE PRINT  
PUBLIC SERVICE/PIPELINE OWNER NAME: Trinity Operating (USG) LLC

CONTACT: Richard Sonaggeer EMAIL: rsonaggeer@yahoo.com

ADDRESS: 24 E. Choctaw Ave, Ste 201 PHONE: 918-917-0192

CITY: McAlester STATE: OK ZIP CODE: 74501

CONSTRUCTION COMPANY NAME: Aquahawk

CONTACT: Kevin Carr EMAIL: kcarr@aquahawkenergy.com

ADDRESS: 3869 S. Forrest Hill Rd PHONE: 580-889-0677

CITY: Atoka STATE: OK ZIP CODE: 74525

TYPE OF INSTALLATION (Please mark all boxes that apply)				
<input type="checkbox"/> Electric	<input type="checkbox"/> Permanent Line	<input type="checkbox"/> Salt Water	<input type="checkbox"/> Residential	<input type="checkbox"/> Boring
<input type="checkbox"/> Gas	<input checked="" type="checkbox"/> Temporary Line	<input checked="" type="checkbox"/> Fresh Water	<input type="checkbox"/> Commercial	<input type="checkbox"/> Trenching
<input type="checkbox"/> Oil		<input type="checkbox"/> Other	<input type="checkbox"/> Agricultural	<input checked="" type="checkbox"/> In/Through existing culvert
<input checked="" type="checkbox"/> Water			<input checked="" type="checkbox"/> Oil/Gas Service Road	<input type="checkbox"/> Temporary Road
<input type="checkbox"/> Telephone			<input type="checkbox"/> Other	<input type="checkbox"/> Cross Bridge
<input type="checkbox"/> Sewer				<input type="checkbox"/> Other:
<input type="checkbox"/> Other				

This permit is to erect, construct and maintain a Temp Water Line along, upon and across the hereinafter said county highway/road for the purpose of transporting, selling, and using water.

Beginning at 34.91268 and CROSS freeway route White Chimney Rd  
GPS Location (in decimals) LOCATION Cross or Parallel County Road Name

Approximately .11 miles EAST of White Chimney Rd & E1450 Rd and ending at  
GPS Location (in decimals) North, South, East, West Name of Closest Intersecting Road or Highway

34.91276  
-96.05672 Embraced in Section 17 Township 5N Range 12E  
GPS Location (in decimals)

Godwin PAD

PIPELINES	ELECTRIC
SIZE <u>10'</u> ALLOY/MATERIAL <u>lay flat</u> WALL THICKNESS <u>1/4"</u> CONTENTS <u>water</u> MFG. TEST PRESSURE <u>350 PSI</u> MAX. OPERATING PRESSURE <u>250 PSI</u> WORKING PRESSURE <u>150 PSI</u>	VOLTAGE _____ CONDUCTOR SIZE _____ TYPE OF STRUCTURE _____ RULING SPAN _____
COMMUNICATIONS	SERVICE ENTRANCE
WIRES/PAIRS/STRANDS _____ GAUGE _____ CABLE TYPE _____	DIAMETER OF CULVERT PIPE _____ LENGTH OF CULVERT PIPE _____

CASING SIZE \_\_\_\_\_ ALLOY/MATERIAL \_\_\_\_\_ WALL THICKNESS \_\_\_\_\_

FLOODPLAIN ADMINISTRATOR'S REVIEW

Upon review, I, Tawanna Cathey, a Floodplain Administrator for Pittsburg County, have determined that the above-referenced public service/pipeline crossing permit:

\_\_\_\_\_ Does  Does Not

fall within any floodplain.

Tawanna Cathey  
Signature, Pittsburg County Floodplain Administrator

(Administrator: Please attach a copy of the floodplain permit and receipt where permit was paid if road crossing is within a floodplain)

If granted, this permit is subject to the following conditions, requirements and covenants, to-wit, please initial that you have read each condition, requirement or covenant:

- Applicant/contractor is aware that all road crossing permits for PITTSBURG COUNTY shall require approval from the Pittsburg County Floodplain Administrator's Office and that all permits and fees owed to the Floodplain Administrator's Office will be paid in full before approval is given by the Board of County Commissioners. Initial: JF

- Application for road crossing must be submitted *no later than 5 days before a meeting* of the Board of County Commissioners with a check for the amount of permit made payable to the Pittsburg County Commissioners. The petitioner/contractor shall contact the County Commissioners Office at the completion of crossing for an onsite inspection. Initial: JF

3. The applicant must agree to hold Pittsburg County harmless for any damage or injury to persons or property caused by or resulting from the construction, maintenance, operation, or repair of the facilities on, under, or over the County right-of-way. The petitioner/contractor will be responsible for any damage resulting from deviation of the plat.

Initial: JF

4. All crossings shall be bored on blacktop/asphalt roads. Cutting may be permitted on dirt roads, ditches, or other surfaces with approval from the Board of County Commissioners. Blasting is not permitted.

Initial: JF

5. In construction pipelines or utility routes that cross county highways or roads, NO DITCH, TRENCH, OR BORING, shall be done by the applicant/contractor until approved by the Board of County Commissioners. All ditching and trenching shall be completed to the County Commissioner's specifications. Applicants, contractors or owners shall maintain crossing. (Signs, grass, brush control, etc.)

Initial: JF

6. The petitioner/contractor shall furnish all flag men, lights, barricades, and warning signs meeting all laws and regulations, including those in the "Manual on Uniform Traffic Control Devices" appropriate for the construction project. The petitioner/contractor agrees to keep the road open to traffic unless approved by the Board of County Commissioners. At the conclusion of such work, the right-of-way must be in a presentable condition.

Initial: JF

7. When notified to do so by the Board of County Commissioners, the petitioner/contractor agrees at their expense to make all changes in the facility on County right-of-way.

Initial: JF

8. Relocation – Applicant, upon 30 days written notice, agrees to relocate utilities at their expense should it interfere with County construction and/or maintenance.

Initial: JF

9. Aerial facilities – Clearance above the traffic lanes of the road at all aerial pole line crossings shall comply with applicable safety codes and will not be less than 20 feet. All poles, posts, stubs, fixtures, down guys, wires, and other appurtenances must be kept in good repair at all times and free from weeds and brush within a 5-foot area of the installation. These facilities, when paralleling the roadway, shall be single pole construction and located within 3 feet of the fence line, if a fence exists. If no fence exists, the right-of-way shall be located by an Oklahoma Registered Land Surveyor at the petitioner's expense and a copy provided to the Board prior to construction. All crossings shall be as nearly perpendicular as possible. Facility shall not interfere with the natural flow of waters or ditch.

Initial: JF

10. Underground facilities – All shall be a minimum of 5 feet below the elevation of the center line of the road, but not less than 4 feet below the bottom of the ditch. Crossings shall be encased from right-of-way line to right-of-way line and be vented off the right-of-way lines. Concrete caps of 4' wide and 6" deep may be required from edge of road to fence line. Identification markers shall be installed at each right-of-way line directly above the facility. The markers must identify the owner's name, address and telephone

number, size of facility, and emergency contact number in black with a yellow background. Marker must be at least 130 sq. inches in area and erected at a height plainly visible from the road right-of-way.

All underground electric cable crossings must be placed in a conduit and be a minimum of 4 feet below the ditch flow lines. Conduit placed beneath a roadway must be steel, HDPE, heavy-duty PVC, or fiberglass if it is designed to withstand roadway loading and is properly protected.

Steel pipelines crossing the right-of-way may be, upon approve of the Commissioner, installed without encasement if the carrier pipe material within the right-of-way is superior to the carrier pipe material outside the right-of-way by being of steel at least one grade better and of the same wall thickness, or a minimum of one wall thickness greater and of the same alloy. Pipe must be properly protected from corrosion.

Facilities such as water and sanitary sewer lines crossing the county right-of-way shall be encased. Maintenance will be performed by a method that will not disturb the through lanes or interfere with traffic. All conduits shall be sufficient to withstand roadway loadings.

Initial: JF

11. All section corners and ¼ section corners shall be protected. No pipeline or utility line shall cross an intersection diagonally. No liens shall cross within 50 feet of a ¼ section corner or 100' of a bridge.

Initial: JF

12. Owners of all facilities shall be responsible, at their own expense, for decommissioning of sites. Roads and right-of-way shall be restored to the original condition or better.

Initial: JF

13. All road crossings shall comply with all Department of Transportation and/or Oklahoma Corporation Commission pipeline safety standards rules and regulations in effect at the time of the permit.

Initial: JF

14. All pipelines made of non-metallic materials must have a tracer wire installed so the pipeline can be located from above the ground.

Initial: JF

15. Above ground water lines are temporary and shall be placed within three (3) feet of fence line or county right-of-way as not to disrupt road maintenance. All temporary water lines shall be marked or identified with a company contact number or sign at every county road crossing.

The type of temporary road crossing, either above the road surface or trenched, are at the discretion of the individual commissioner. Trenched lines shall be at sufficient depth as to not interfere with normal maintenance and shall be removed at applicant's expense. The owner, firm or company requesting the permit for temporary or permanent line(s) shall be responsible for all damages to county roads or right-of-way caused by such installation. Temporary installation permits are for a period of thirty (30) days. A new permit will be required for each thirty (30) day time period.

Initial: JF

16. Any pipe or tin horns to be installed shall be a beveled end at a 45° angle with concrete end treatments. The commissioner shall approve proper diameter of pipe.

Initial: JF

**FEE SCHEDULE**  
(Check must accompany permit)

Floodplain Inspection Fee (if necessary).....	\$50.00 each
Floodplain Oil & Gas Pipeline Burial Permit Fee .....	\$300.00 each
Floodplain Permit extension .....	1/2 of permit fee each
(all floodplain permits expire 6 months for original permit date)	
Road Bore – Permanent .....	\$1,000.00 each
Domestic or livestock water 3" diameter or less .....	N/C
Cut or trenched permanent.....	\$1,500.00 each
Temporary lines through culverts/bridges .....	\$1,500.00 each
Temporary buried line, cut or trenched .....	\$1,500.00 each
Temporary Road Crossing Bridge .....	\$1,500.00 each

**NOTE: FAILURE TO NOTIFY COMMISSIONERS OF HEAVY LOAD MOVEMENT OR IF A LINE OR SERVICE ENTRANCE IS PLACED IN COUNTY RIGHT-OF-WAY WITHOUT THE PROPER PERMIT(S) MAY RESULT IN A FINE UP TO \$5,000 PLUS COURT COSTS**

**PETITIONER/CONTRACTOR'S ATTESTMENT**

I hereby attest to the accuracy of the information contained on this application. I further certify that, in my professional opinion, the facility line is installed; the drawings, plans and specifications therefore comply in all respects with the requirement of said permit.

Justin Few  
Petitioner/Contractor Signature

5/17/23  
Date

Agent  
Title

918 - 470 - 8806  
Phone Number

PERMIT APPROVAL

The undersigned Board of County Commissioners, Pittsburg County, do hereby grant the crossing described in the application hereinabove set forth; provided that, the same shall be subject to the terms and conditions of the application incorporated herein by this reference.

Approved on the 22nd day of May, 20 23.

Pittsburg County District # 3

Company Check# 1334 Date of Check 5-18-23 Amount of Check \$10,500

COMMISSIONERS COMMENTS/CHANGES:

7 Permits

BOARD OF COUNTY COMMISSIONERS  
PITTSBURG COUNTY, OKLAHOMA

ATTEST:



[Signature]  
District 1 Commissioner

[Signature]  
District 2 Commissioner

\_\_\_\_\_  
District 3 Commissioner

[Signature]  
County Clerk



PERMIT# 23.025

STATE OF OKLAHOMA  
COUNTY OF PITTSBURG  
APPLICATION FOR PERMIT  
PUBLIC SERVICE/PIPELINE CROSSING

We, the undersigned, hereby petition the Board of County Commissioners, Pittsburg County, to grant a permit for a public service, pipeline crossing, ingress and egress, or line installation as described below and in accordance with the provisions as listed.

PLEASE PRINT  
PUBLIC SERVICE/PIPELINE OWNER NAME: Trinity Operating (USG) LLC

CONTACT: Richard Sonaggeer EMAIL: rsonaggeer@yahoo.com

ADDRESS: 24 E. Choctaw Ave. Ste 201 PHONE: 918-917-0192

CITY: McAlester STATE: OK ZIP CODE: 74501

CONSTRUCTION COMPANY NAME: AQUAHAWK

CONTACT: Kevin Carr EMAIL: kcarr@aquahawkenergy.com

ADDRESS: 3869 S. Forrest Hill Rd PHONE: 580-889-0677

CITY: Atoka STATE: OK ZIP CODE: 74525

TYPE OF INSTALLATION (Please mark all boxes that apply)				
<input type="checkbox"/> Electric	<input type="checkbox"/> Permanent Line	<input type="checkbox"/> Salt Water	<input type="checkbox"/> Residential	<input type="checkbox"/> Boring
<input type="checkbox"/> Gas	<input checked="" type="checkbox"/> Temporary Line	<input checked="" type="checkbox"/> Fresh Water	<input type="checkbox"/> Commercial	<input type="checkbox"/> Trenching
<input type="checkbox"/> Oil		<input type="checkbox"/> Other	<input type="checkbox"/> Agricultural	<input checked="" type="checkbox"/> In/Through existing culvert
<input checked="" type="checkbox"/> Water			<input checked="" type="checkbox"/> Oil/Gas Service Road	<input type="checkbox"/> Temporary Road
<input type="checkbox"/> Telephone			<input type="checkbox"/> Other	<input type="checkbox"/> Cross Bridge
<input type="checkbox"/> Sewer				<input type="checkbox"/> Other:
<input type="checkbox"/> Other				

This permit is to erect, construct and maintain a Temp WATER line along, upon and across the hereinafter said county highway/road for the purpose of transporting, selling, and using water.

Beginning at 34.91203 and CROSS freeway route E 1450 Rd.  
GPS Location (in decimals) LOCATION Cross or Parallel County Road Name

Approximately 0.6 miles West of E 1450 Rd. & Buffalo Rd. and ending at  
North, South, East, West Name of Closest Intersecting Road or Highway

34.91211  
-96.04690 Embraced in Section 16 Township 5N Range 12E  
GPS Location (in decimals)

Godwin PAD

PIPELINES	ELECTRIC
SIZE <u>10"</u>	VOLTAGE _____
ALLOY/MATERIAL <u>lay flat</u>	CONDUCTOR SIZE _____
WALL THICKNESS <u>1/4"</u>	TYPE OF STRUCTURE _____
CONTENTS <u>water</u>	RULING SPAN _____
MFG. TEST PRESSURE <u>350 PSI</u>	
MAX. OPERATING PRESSURE <u>250 PSI</u>	
WORKING PRESSURE <u>150 PSI</u>	
COMMUNICATIONS	SERVICE ENTRANCE
WIRES/PAIRS/STRANDS _____	DIAMETER OF CULVERT PIPE _____
GAUGE _____	LENGTH OF CULVERT PIPE _____
CABLE TYPE _____	

CASING SIZE \_\_\_\_\_ ALLOY/MATERIAL \_\_\_\_\_ WALL THICKNESS \_\_\_\_\_

FLOODPLAIN ADMINISTRATOR'S REVIEW

Upon review, I, Tawanna Cathey, a Floodplain Administrator for Pittsburg County, have determined that the above-referenced public service/pipeline crossing permit:

\_\_\_\_\_ Does X Does Not

fall within any floodplain.

Tawanna Cathey  
Signature, Pittsburg County Floodplain Administrator

(Administrator: Please attach a copy of the floodplain permit and receipt where permit was paid if road crossing is within a floodplain)

If granted, this permit is subject to the following conditions, requirements and covenants, to-wit, please initial that you have read each condition, requirement or covenant:

1. Applicant/contractor is aware that all road crossing permits for PITSBURG COUNTY shall require approval from the Pittsburg County Floodplain Administrator's Office and that all permits and fees owed to the Floodplain Administrator's Office will be paid in full before approval is given by the Board of County Commissioners. Initial: JF

2. Application for road crossing must be submitted *no later than 5 days before a meeting* of the Board of County Commissioners with a check for the amount of permit made payable to the Pittsburg County Commissioners. The petitioner/contractor shall contact the County Commissioners Office at the completion of crossing for an onsite inspection. Initial: JF

3. The applicant must agree to hold Pittsburg County harmless for any damage or injury to persons or property caused by or resulting from the construction, maintenance, operation, or repair of the facilities on, under, or over the County right-of-way. The petitioner/contractor will be responsible for any damage resulting from deviation of the plat.

Initial: JF

4. All crossings shall be bored on blacktop/asphalt roads. Cutting may be permitted on dirt roads, ditches, or other surfaces with approval from the Board of County Commissioners. Blasting is not permitted.

Initial: JF

5. In construction pipelines or utility routes that cross county highways or roads, NO DITCH, TRENCH, OR BORING, shall be done by the applicant/contractor until approved by the Board of County Commissioners. All ditching and trenching shall be completed to the County Commissioner's specifications. Applicants, contractors or owners shall maintain crossing. (Signs, grass, brush control, etc.)

Initial: JF

6. The petitioner/contractor shall furnish all flag men, lights, barricades, and warning signs meeting all laws and regulations, including those in the "Manual on Uniform Traffic Control Devices" appropriate for the construction project. The petitioner/contractor agrees to keep the road open to traffic unless approved by the Board of County Commissioners. At the conclusion of such work, the right-of-way must be in a presentable condition.

Initial: JF

7. When notified to do so by the Board of County Commissioners, the petitioner/contractor agrees at their expense to make all changes in the facility on County right-of-way.

Initial: JF

8. Relocation – Applicant, upon 30 days written notice, agrees to relocate utilities at their expense should it interfere with County construction and/or maintenance.

Initial: JF

9. Aerial facilities – Clearance above the traffic lanes of the road at all aerial pole line crossings shall comply with applicable safety codes and will not be less than 20 feet. All poles, posts, stubs, fixtures, down guys, wires, and other appurtenances must be kept in good repair at all times and free from weeds and brush within a 5-foot area of the installation. These facilities, when paralleling the roadway, shall be single pole construction and located within 3 feet of the fence line, if a fence exists. If no fence exists, the right-of-way shall be located by an Oklahoma Registered Land Surveyor at the petitioner's expense and a copy provided to the Board prior to construction. All crossings shall be as nearly perpendicular as possible. Facility shall not interfere with the natural flow of waters or ditch.

Initial: JF

10. Underground facilities – All shall be a minimum of 5 feet below the elevation of the center line of the road, but not less than 4 feet below the bottom of the ditch. Crossings shall be encased from right-of-way line to right-of-way line and be vented off the right-of-way lines. Concrete caps of 4' wide and 6" deep may be required from edge of road to fence line. Identification markers shall be installed at each right-of-way line directly above the facility. The markers must identify the owner's name, address and telephone

number, size of facility, and emergency contact number in black with a yellow background. Marker must be at least 130 sq. inches in area and erected at a height plainly visible from the road right-of-way.

All underground electric cable crossings must be placed in a conduit and be a minimum of 4 feet below the ditch flow lines. Conduit placed beneath a roadway must be steel, HDPE, heavy-duty PVC, or fiberglass if it is designed to withstand roadway loading and is properly protected.

Steel pipelines crossing the right-of-way may be, upon approve of the Commissioner, installed without encasement if the carrier pipe material within the right-of-way is superior to the carrier pipe material outside the right-of-way by being of steel at least one grade better and of the same wall thickness, or a minimum of one wall thickness greater and of the same alloy. Pipe must be properly protected from corrosion.

Facilities such as water and sanitary sewer lines crossing the county right-of-way shall be encased. Maintenance will be performed by a method that will not disturb the through lanes or interfere with traffic. All conduits shall be sufficient to withstand roadway loadings.

Initial: JF

11. All section corners and ¼ section corners shall be protected. No pipeline or utility line shall cross an intersection diagonally. No liens shall cross within 50 feet of a ¼ section corner or 100' of a bridge.

Initial: JF

12. Owners of all facilities shall be responsible, at their own expense, for decommissioning of sites. Roads and right-of-way shall be restored to the original condition or better.

Initial: JF

13. All road crossings shall comply with all Department of Transportation and/or Oklahoma Corporation Commission pipeline safety standards rules and regulations in effect at the time of the permit.

Initial: JF

14. All pipelines made of non-metallic materials must have a tracer wire installed so the pipeline can be located from above the ground.

Initial: JF

15. Above ground water lines are temporary and shall be placed within three (3) feet of fence line or county right-of-way as not to disrupt road maintenance. All temporary water lines shall be marked or identified with a company contact number or sign at every county road crossing.

The type of temporary road crossing, either above the road surface or trenched, are at the discretion of the individual commissioner. Trenched lines shall be at sufficient depth as to not interfere with normal maintenance and shall be removed at applicant's expense. The owner, firm or company requesting the permit for temporary or permanent line(s) shall be responsible for all damages to county roads or right-of-way caused by such installation. Temporary installation permits are for a period of thirty (30) days. A new permit will be required for each thirty (30) day time period.

Initial: JF

16. Any pipe or tin horns to be installed shall be a beveled end at a 45° angle with concrete end treatments. The commissioner shall approve proper diameter of pipe.

Initial: JF

**FEE SCHEDULE**  
(Check must accompany permit)

Floodplain Inspection Fee (if necessary).....	\$50.00 each
Floodplain Oil & Gas Pipeline Burial Permit Fee .....	\$300.00 each
Floodplain Permit extension .....	1/2 of permit fee each
(all floodplain permits expire 6 months for original permit date)	
Road Bore - Permanent .....	\$1,000.00 each
Domestic or livestock water 3" diameter or less .....	N/C
Cut or trenched permanent.....	\$1,500.00 each
Temporary lines through culverts/bridges .....	\$1,500.00 each
Temporary buried line, cut or trenched .....	\$1,500.00 each
Temporary Road Crossing Bridge .....	\$1,500.00 each

**NOTE: FAILURE TO NOTIFY COMMISSIONERS OF HEAVY LOAD MOVEMENT OR IF A LINE OR SERVICE ENTRANCE IS PLACED IN COUNTY RIGHT-OF-WAY WITHOUT THE PROPER PERMIT(S) MAY RESULT IN A FINE UP TO \$5,000 PLUS COURT COSTS**

**PETITIONER/CONTRACTOR'S ATTESTMENT**

I hereby attest to the accuracy of the information contained on this application. I further certify that, in my professional opinion, the facility line is installed; the drawings, plans and specifications therefore comply in all respects with the requirement of said permit.

Justin Few  
Petitioner/Contractor Signature

5/17/23  
Date

Agent  
Title

918 - 470 - 8806  
Phone Number

PERMIT APPROVAL

The undersigned Board of County Commissioners, Pittsburg County, do hereby grant the crossing described in the application hereinabove set forth; provided that, the same shall be subject to the terms and conditions of the application incorporated herein by this reference.

Approved on the 22nd day of May, 20 23.

Pittsburg County District # 3

Company Check# 1334 Date of Check 5-18-23 Amount of Check \$10,500

COMMISSIONERS COMMENTS/CHANGES:

7 permits

BOARD OF COUNTY COMMISSIONERS  
PITTSBURG COUNTY, OKLAHOMA

ATTEST:



[Signature]  
District 1 Commissioner

[Signature]  
District 2 Commissioner

\_\_\_\_\_  
District 3 Commissioner

Hope Trammell  
County Clerk

PERMIT# 23.026

STATE OF OKLAHOMA  
COUNTY OF PITTSBURG  
APPLICATION FOR PERMIT  
PUBLIC SERVICE/PIPELINE CROSSING

We, the undersigned, hereby petition the Board of County Commissioners, Pittsburg County, to grant a permit for a public service, pipeline crossing, ingress and egress, or line installation as described below and in accordance with the provisions as listed.

PLEASE PRINT  
PUBLIC SERVICE/PIPELINE OWNER NAME: Trinity Operating (USG) LLC

CONTACT: Richard Sonaggeer EMAIL: rsonaggeer@yahoo.com

ADDRESS: 24 E. Choctaw Ave, Ste 201 PHONE: 918-917-0192

CITY: Mc Alester STATE: OK ZIP CODE: 74501

CONSTRUCTION COMPANY NAME: Aquahawk

CONTACT: Kevin Carr EMAIL: kcarr@aquahawkenergy.com

ADDRESS: 3869 S. Forrest Hill Rd PHONE: 580-889-0677

CITY: Atoka STATE: OK ZIP CODE: 74525

TYPE OF INSTALLATION (Please mark all boxes that apply)				
<input type="checkbox"/> Electric	<input type="checkbox"/> Permanent Line	<input type="checkbox"/> Salt Water	<input type="checkbox"/> Residential	<input type="checkbox"/> Boring
<input type="checkbox"/> Gas	<input checked="" type="checkbox"/> Temporary Line	<input checked="" type="checkbox"/> Fresh Water	<input type="checkbox"/> Commercial	<input type="checkbox"/> Trenching
<input type="checkbox"/> Oil		<input type="checkbox"/> Other	<input type="checkbox"/> Agricultural	<input checked="" type="checkbox"/> In/Through existing culvert
<input checked="" type="checkbox"/> Water			<input checked="" type="checkbox"/> Oil/Gas Service Road	<input type="checkbox"/> Temporary Road
<input type="checkbox"/> Telephone			<input type="checkbox"/> Other	<input type="checkbox"/> Cross Bridge
<input type="checkbox"/> Sewer				<input type="checkbox"/> Other:
<input type="checkbox"/> Other				

This permit is to erect, construct and maintain a Temp water line along, upon and across the hereinafter said county highway/road for the purpose of transporting, selling, and using water.

Beginning at 34.91238 and Cross freeway route Buffalo Rd.  
GPS Location (in decimals) Cross or Parallel County Road Name

Approximately 150 ft. South of Buffalo Rd. E 1450 Rd. and ending at  
North, South, East, West Name of Closest Intersecting Road or Highway

34.91238  
-96.03627 Embraced in Section 15 Township 5N Range 12E  
GPS Location (in decimals)

Godwin Pad

PIPELINES	ELECTRIC
SIZE <u>10"</u>	VOLTAGE _____
ALLOY/MATERIAL <u>lay flat</u>	CONDUCTOR SIZE _____
WALL THICKNESS <u>1/4"</u>	TYPE OF STRUCTURE _____
CONTENTS <u>water</u>	RULING SPAN _____
MFG. TEST PRESSURE <u>350 PSI</u>	
MAX. OPERATING PRESSURE <u>250 PSI</u>	
WORKING PRESSURE <u>150 PSI</u>	
COMMUNICATIONS	SERVICE ENTRANCE
WIRES/PAIRS/STRANDS _____	DIAMETER OF CULVERT PIPE _____
GAUGE _____	LENGTH OF CULVERT PIPE _____
CABLE TYPE _____	

CASING SIZE \_\_\_\_\_ ALLOY/MATERIAL \_\_\_\_\_ WALL THICKNESS \_\_\_\_\_

FLOODPLAIN ADMINISTRATOR'S REVIEW

Upon review, I, Tawanna Cathey, a Floodplain Administrator for Pittsburg County, have determined that the above-referenced public service/pipeline crossing permit:

\_\_\_\_\_ Does X Does Not

fall within any floodplain.

Tawanna Cathey  
Signature, Pittsburg County Floodplain Administrator

(Administrator: Please attach a copy of the floodplain permit and receipt where permit was paid if road crossing is within a floodplain)

If granted, this permit is subject to the following conditions, requirements and covenants, to-wit, please initial that you have read each condition, requirement or covenant:

1. Applicant/contractor is aware that all road crossing permits for PITTSBURG COUNTY shall require approval from the Pittsburg County Floodplain Administrator's Office and that all permits and fees owed to the Floodplain Administrator's Office will be paid in full before approval is given by the Board of County Commissioners.

Initial: JF

2. Application for road crossing must be submitted *no later than 5 days before a meeting* of the Board of County Commissioners with a check for the amount of permit made payable to the Pittsburg County Commissioners. The petitioner/contractor shall contact the County Commissioners Office at the completion of crossing for an onsite inspection.

Initial: JF



3. The applicant must agree to hold Pittsburg County harmless for any damage or injury to persons or property caused by or resulting from the construction, maintenance, operation, or repair of the facilities on, under, or over the County right-of-way. The petitioner/contractor will be responsible for any damage resulting from deviation of the plat.

Initial: JF

4. All crossings shall be bored on blacktop/asphalt roads. Cutting may be permitted on dirt roads, ditches, or other surfaces with approval from the Board of County Commissioners. Blasting is not permitted.

Initial: JF

5. In construction pipelines or utility routes that cross county highways or roads, NO DITCH, TRENCH, OR BORING, shall be done by the applicant/contractor until approved by the Board of County Commissioners. All ditching and trenching shall be completed to the County Commissioner's specifications. Applicants, contractors or owners shall maintain crossing. (Signs, grass, brush control, etc.)

Initial: JF

6. The petitioner/contractor shall furnish all flag men, lights, barricades, and warning signs meeting all laws and regulations, including those in the "Manual on Uniform Traffic Control Devices" appropriate for the construction project. The petitioner/contractor agrees to keep the road open to traffic unless approved by the Board of County Commissioners. At the conclusion of such work, the right-of-way must be in a presentable condition.

Initial: JF

7. When notified to do so by the Board of County Commissioners, the petitioner/contractor agrees at their expense to make all changes in the facility on County right-of-way.

Initial: JF

8. Relocation – Applicant, upon 30 days written notice, agrees to relocate utilities at their expense should it interfere with County construction and/or maintenance.

Initial: JF

9. Aerial facilities – Clearance above the traffic lanes of the road at all aerial pole line crossings shall comply with applicable safety codes and will not be less than 20 feet. All poles, posts, stubs, fixtures, down guys, wires, and other appurtenances must be kept in good repair at all times and free from weeds and brush within a 5-foot area of the installation. These facilities, when paralleling the roadway, shall be single pole construction and located within 3 feet of the fence line, if a fence exists. If no fence exists, the right-of-way shall be located by an Oklahoma Registered Land Surveyor at the petitioner's expense and a copy provided to the Board prior to construction. All crossings shall be as nearly perpendicular as possible. Facility shall not interfere with the natural flow of waters or ditch.

Initial: JF

10. Underground facilities – All shall be a minimum of 5 feet below the elevation of the center line of the road, but not less than 4 feet below the bottom of the ditch. Crossings shall be encased from right-of-way line to right-of-way line and be vented off the right-of-way lines. Concrete caps of 4' wide and 6" deep may be required from edge of road to fence line. Identification markers shall be installed at each right-of-way line directly above the facility. The markers must identify the owner's name, address and telephone

number, size of facility, and emergency contact number in black with a yellow background. Marker must be at least 130 sq. inches in area and erected at a height plainly visible from the road right-of-way.

All underground electric cable crossings must be placed in a conduit and be a minimum of 4 feet below the ditch flow lines. Conduit placed beneath a roadway must be steel, HDPE, heavy-duty PVC, or fiberglass if it is designed to withstand roadway loading and is properly protected.

Steel pipelines crossing the right-of-way may be, upon approve of the Commissioner, installed without encasement if the carrier pipe material within the right-of-way is superior to the carrier pipe material outside the right-of-way by being of steel at least one grade better and of the same wall thickness, or a minimum of one wall thickness greater and of the same alloy. Pipe must be properly protected from corrosion.

Facilities such as water and sanitary sewer lines crossing the county right-of-way shall be encased. Maintenance will be performed by a method that will not disturb the through lanes or interfere with traffic. All conduits shall be sufficient to withstand roadway loadings.

Initial: JF

11. All section corners and ¼ section corners shall be protected. No pipeline or utility line shall cross an intersection diagonally. No liens shall cross within 50 feet of a ¼ section corner or 100' of a bridge.

Initial: JF

12. Owners of all facilities shall be responsible, at their own expense, for decommissioning of sites. Roads and right-of-way shall be restored to the original condition or better.

Initial: JF

13. All road crossings shall comply with all Department of Transportation and/or Oklahoma Corporation Commission pipeline safety standards rules and regulations in effect at the time of the permit.

Initial: JF

14. All pipelines made of non-metallic materials must have a tracer wire installed so the pipeline can be located from above the ground.

Initial: JF

15. Above ground water lines are temporary and shall be placed within three (3) feet of fence line or county right-of-way as not to disrupt road maintenance. All temporary water lines shall be marked or identified with a company contact number or sign at every county road crossing.

The type of temporary road crossing, either above the road surface or trenched, are at the discretion of the individual commissioner. Trenched lines shall be at sufficient depth as to not interfere with normal maintenance and shall be removed at applicant's expense. The owner, firm or company requesting the permit for temporary or permanent line(s) shall be responsible for all damages to county roads or right-of-way caused by such installation. Temporary installation permits are for a period of thirty (30) days. A new permit will be required for each thirty (30) day time period.

Initial: JF

16. Any pipe or tinorns to be installed shall be a beveled end at a 45° angle with concrete end treatments. The commissioner shall approve proper diameter of pipe.

Initial: JF

**FEE SCHEDULE**  
(Check must accompany permit)

Floodplain Inspection Fee (if necessary).....	\$50.00 each
Floodplain Oil & Gas Pipeline Burial Permit Fee .....	\$300.00 each
Floodplain Permit extension .....	1/2 of permit fee each
(all floodplain permits expire 6 months for original permit date)	
Road Bore – Permanent .....	\$1,000.00 each
Domestic or livestock water 3" diameter or less .....	N/C
Cut or trenched permanent.....	\$1,500.00 each
Temporary lines through culverts/bridges .....	\$1,500.00 each
Temporary buried line, cut or trenched .....	\$1,500.00 each
Temporary Road Crossing Bridge .....	\$1,500.00 each

**NOTE: FAILURE TO NOTIFY COMMISSIONERS OF HEAVY LOAD MOVEMENT OR IF A LINE OR SERVICE ENTRANCE IS PLACED IN COUNTY RIGHT-OF-WAY WITHOUT THE PROPER PERMIT(S) MAY RESULT IN A FINE UP TO \$5,000 PLUS COURT COSTS**

**PETITIONER/CONTRACTOR'S ATTESTMENT**

I hereby attest to the accuracy of the information contained on this application. I further certify that, in my professional opinion, the facility line is installed; the drawings, plans and specifications therefore comply in all respects with the requirement of said permit.

Justin Few  
Petitioner/Contractor Signature

5/17/23  
Date

Agent  
Title

918 - 470 - 8806  
Phone Number

PERMIT APPROVAL

The undersigned Board of County Commissioners, Pittsburg County, do hereby grant the crossing described in the application hereinabove set forth; provided that, the same shall be subject to the terms and conditions of the application incorporated herein by this reference.

Approved on the 22nd day of May, 20 23.

Pittsburg County District # 3

Company Check# 1334 Date of Check 5-18-23 Amount of Check \$10,500

COMMISSIONERS COMMENTS/CHANGES:

7 permits

BOARD OF COUNTY COMMISSIONERS  
PITTSBURG COUNTY, OKLAHOMA

ATTEST:



[Signature]  
District 1 Commissioner

[Signature]  
District 2 Commissioner

[Signature]  
District 3 Commissioner  
County Clerk

PERMIT# 23.027

STATE OF OKLAHOMA  
COUNTY OF PITTSBURG  
APPLICATION FOR PERMIT  
PUBLIC SERVICE/PIPELINE CROSSING

We, the undersigned, hereby petition the Board of County Commissioners, Pittsburg County, to grant a permit for a public service, pipeline crossing, ingress and egress, or line installation as described below and in accordance with the provisions as listed.

PLEASE PRINT  
PUBLIC SERVICE/PIPELINE OWNER NAME: Trinity Operating (USG) LLC

CONTACT: Richard Sonaggeer EMAIL: rsonaggeer@yahoo.com

ADDRESS: 24 E. Choctaw Ave. Ste 201 PHONE: 918-917-0192

CITY: McAlester STATE: OK ZIP CODE: 74501

CONSTRUCTION COMPANY NAME: Aquahawk

CONTACT: Kevin Carr EMAIL: kcarr@aquahawkenergy.com

ADDRESS: 3869 S. Forrest Hill Rd PHONE: 580-889-0677

CITY: Atoka STATE: OK ZIP CODE: 74525

TYPE OF INSTALLATION (Please mark all boxes that apply)				
<input type="checkbox"/> Electric	<input type="checkbox"/> Permanent Line	<input type="checkbox"/> Salt Water	<input type="checkbox"/> Residential	<input type="checkbox"/> Boring
<input type="checkbox"/> Gas	<input checked="" type="checkbox"/> Temporary Line	<input checked="" type="checkbox"/> Fresh Water	<input type="checkbox"/> Commercial	<input type="checkbox"/> Trenching
<input type="checkbox"/> Oil		<input type="checkbox"/> Other	<input type="checkbox"/> Agricultural	<input checked="" type="checkbox"/> In/Through existing culvert
<input checked="" type="checkbox"/> Water			<input checked="" type="checkbox"/> Oil/Gas Service Road	<input type="checkbox"/> Temporary Road
<input type="checkbox"/> Telephone			<input type="checkbox"/> Other	<input type="checkbox"/> Cross Bridge
<input type="checkbox"/> Sewer				<input type="checkbox"/> Other:
<input type="checkbox"/> Other				

This permit is to erect, construct and maintain a Temp Water Line along, upon and across the hereinafter said county highway/road for the purpose of transporting, selling, and using water.

Beginning at 34.92487 and Cross freeway route Buffalo Rd.  
GPS Location (in decimals) Cross or Parallel County Road Name

Approximately 0.17 miles South of Buffalo Rd & E 1440 Rd. and ending at  
North, South, East, West Name of Closest Intersecting Road or Highway

34.92487  
-96.03635 Embraced in Section 10 Township 5N Range 12E  
GPS Location (in decimals)

Godwin Pad

PIPELINES	ELECTRIC
SIZE <u>10"</u>	VOLTAGE _____
ALLOY/MATERIAL <u>lay flat</u>	CONDUCTOR SIZE _____
WALL THICKNESS <u>1/4"</u>	TYPE OF STRUCTURE _____
CONTENTS <u>water</u>	RULING SPAN _____
MFG. TEST PRESSURE <u>350 PSI</u>	
MAX. OPERATING PRESSURE <u>250 PSI</u>	
WORKING PRESSURE <u>150 PSI</u>	
COMMUNICATIONS	SERVICE ENTRANCE
WIRES/PAIRS/STRANDS _____	DIAMETER OF CULVERT PIPE _____
GAUGE _____	LENGTH OF CULVERT PIPE _____
CABLE TYPE _____	

CASING SIZE \_\_\_\_\_ ALLOY/MATERIAL \_\_\_\_\_ WALL THICKNESS \_\_\_\_\_

FLOODPLAIN ADMINISTRATOR'S REVIEW

Upon review, I, Tawanna Cathey, a Floodplain Administrator for Pittsburg County, have determined that the above-referenced public service/pipeline crossing permit:

\_\_\_\_\_ Does X Does Not

fall within any floodplain.

Tawanna Cathey  
Signature, Pittsburg County Floodplain Administrator

(Administrator: Please attach a copy of the floodplain permit and receipt where permit was paid if road crossing is within a floodplain)

If granted, this permit is subject to the following conditions, requirements and covenants, to-wit, please initial that you have read each condition, requirement or covenant:

1. Applicant/contractor is aware that all road crossing permits for PITTSBURG COUNTY shall require approval from the Pittsburg County Floodplain Administrator's Office and that all permits and fees owed to the Floodplain Administrator's Office will be paid in full before approval is given by the Board of County Commissioners.

Initial: JF

2. Application for road crossing must be submitted **no later than 5 days before a meeting** of the Board of County Commissioners with a check for the amount of permit made payable to the Pittsburg County Commissioners. The petitioner/contractor shall contact the County Commissioners Office at the completion of crossing for an onsite inspection.

Initial: JF

3. The applicant must agree to hold Pittsburg County harmless for any damage or injury to persons or property caused by or resulting from the construction, maintenance, operation, or repair of the facilities on, under, or over the County right-of-way. The petitioner/contractor will be responsible for any damage resulting from deviation of the plat.

Initial: JF

4. All crossings shall be bored on blacktop/asphalt roads. Cutting may be permitted on dirt roads, ditches, or other surfaces with approval from the Board of County Commissioners. Blasting is not permitted.

Initial: JF

5. In construction pipelines or utility routes that cross county highways or roads, NO DITCH, TRENCH, OR BORING, shall be done by the applicant/contractor until approved by the Board of County Commissioners. All ditching and trenching shall be completed to the County Commissioner's specifications. Applicants, contractors or owners shall maintain crossing. (Signs, grass, brush control, etc.)

Initial: JF

6. The petitioner/contractor shall furnish all flag men, lights, barricades, and warning signs meeting all laws and regulations, including those in the "Manual on Uniform Traffic Control Devices" appropriate for the construction project. The petitioner/contractor agrees to keep the road open to traffic unless approved by the Board of County Commissioners. At the conclusion of such work, the right-of-way must be in a presentable condition.

Initial: JF

7. When notified to do so by the Board of County Commissioners, the petitioner/contractor agrees at their expense to make all changes in the facility on County right-of-way.

Initial: JF

8. Relocation – Applicant, upon 30 days written notice, agrees to relocate utilities at their expense should it interfere with County construction and/or maintenance.

Initial: JF

9. Aerial facilities – Clearance above the traffic lanes of the road at all aerial pole line crossings shall comply with applicable safety codes and will not be less than 20 feet. All poles, posts, stubs, fixtures, down guys, wires, and other appurtenances must be kept in good repair at all times and free from weeds and brush within a 5-foot area of the installation. These facilities, when paralleling the roadway, shall be single pole construction and located within 3 feet of the fence line, if a fence exists. If no fence exists, the right-of-way shall be located by an Oklahoma Registered Land Surveyor at the petitioner's expense and a copy provided to the Board prior to construction. All crossings shall be as nearly perpendicular as possible. Facility shall not interfere with the natural flow of waters or ditch.

Initial: JF

10. Underground facilities – All shall be a minimum of 5 feet below the elevation of the center line of the road, but not less than 4 feet below the bottom of the ditch. Crossings shall be encased from right-of-way line to right-of-way line and be vented off the right-of-way lines. Concrete caps of 4' wide and 6" deep may be required from edge of road to fence line. Identification markers shall be installed at each right-of-way line directly above the facility. The markers must identify the owner's name, address and telephone

number, size of facility, and emergency contact number in black with a yellow background. Marker must be at least 130 sq. inches in area and erected at a height plainly visible from the road right-of-way.

All underground electric cable crossings must be placed in a conduit and be a minimum of 4 feet below the ditch flow lines. Conduit placed beneath a roadway must be steel, HDPE, heavy-duty PVC, or fiberglass if it is designed to withstand roadway loading and is properly protected.

Steel pipelines crossing the right-of-way may be, upon approve of the Commissioner, installed without encasement if the carrier pipe material within the right-of-way is superior to the carrier pipe material outside the right-of-way by being of steel at least one grade better and of the same wall thickness, or a minimum of one wall thickness greater and of the same alloy. Pipe must be properly protected from corrosion.

Facilities such as water and sanitary sewer lines crossing the county right-of-way shall be encased. Maintenance will be performed by a method that will not disturb the through lanes or interfere with traffic. All conduits shall be sufficient to withstand roadway loadings.

Initial: JF

11. All section corners and ¼ section corners shall be protected. No pipeline or utility line shall cross an intersection diagonally. No liens shall cross within 50 feet of a ¼ section corner or 100' of a bridge.

Initial: JF

12. Owners of all facilities shall be responsible, at their own expense, for decommissioning of sites. Roads and right-of-way shall be restored to the original condition or better.

Initial: JF

13. All road crossings shall comply with all Department of Transportation and/or Oklahoma Corporation Commission pipeline safety standards rules and regulations in effect at the time of the permit.

Initial: JF

14. All pipelines made of non-metallic materials must have a tracer wire installed so the pipeline can be located from above the ground.

Initial: JF

15. Above ground water lines are temporary and shall be placed within three (3) feet of fence line or county right-of-way as not to disrupt road maintenance. All temporary water lines shall be marked or identified with a company contact number or sign at every county road crossing.

The type of temporary road crossing, either above the road surface or trenched, are at the discretion of the individual commissioner. Trenched lines shall be at sufficient depth as to not interfere with normal maintenance and shall be removed at applicant's expense. The owner, firm or company requesting the permit for temporary or permanent line(s) shall be responsible for all damages to county roads or right-of-way caused by such installation. Temporary installation permits are for a period of thirty (30) days. A new permit will be required for each thirty (30) day time period.

Initial: JF

16. Any pipe or tin horns to be installed shall be a beveled end at a 45° angle with concrete end treatments. The commissioner shall approve proper diameter of pipe.

Initial: JF



**FEE SCHEDULE**  
(Check must accompany permit)

Floodplain Inspection Fee (if necessary).....	\$50.00 each
Floodplain Oil & Gas Pipeline Burial Permit Fee .....	\$300.00 each
Floodplain Permit extension .....	1/2 of permit fee each
(all floodplain permits expire 6 months for original permit date)	
Road Bore – Permanent .....	\$1,000.00 each
Domestic or livestock water 3" diameter or less .....	N/C
Cut or trenched permanent.....	\$1,500.00 each
Temporary lines through culverts/bridges .....	\$1,500.00 each
Temporary buried line, cut or trenched .....	\$1,500.00 each
Temporary Road Crossing Bridge .....	\$1,500.00 each

**NOTE: FAILURE TO NOTIFY COMMISSIONERS OF HEAVY LOAD MOVEMENT OR IF A LINE OR SERVICE ENTRANCE IS PLACED IN COUNTY RIGHT-OF-WAY WITHOUT THE PROPER PERMIT(S) MAY RESULT IN A FINE UP TO \$5,000 PLUS COURT COSTS**

**PETITIONER/CONTRACTOR'S ATTESTMENT**

I hereby attest to the accuracy of the information contained on this application. I further certify that, in my professional opinion, the facility line is installed; the drawings, plans and specifications therefore comply in all respects with the requirement of said permit.

Justin Few  
Petitioner/Contractor Signature

5/17/23  
Date

Agent  
Title

918 - 470 - 8806  
Phone Number

PERMIT APPROVAL

The undersigned Board of County Commissioners, Pittsburg County, do hereby grant the crossing described in the application hereinabove set forth; provided that, the same shall be subject to the terms and conditions of the application incorporated herein by this reference.

Approved on the 22nd day of May, 2023.

Pittsburg County District # 3

Company Check# 1334 Date of Check 5-18-23 Amount of Check \$ 10,500

COMMISSIONERS COMMENTS/CHANGES:

7 permits

BOARD OF COUNTY COMMISSIONERS  
PITTSBURG COUNTY, OKLAHOMA

ATTEST:



[Signature]  
District 1 Commissioner

[Signature]  
District 2 Commissioner

\_\_\_\_\_  
District 3 Commissioner

[Signature]  
County Clerk

PERMIT# 23.028

STATE OF OKLAHOMA  
COUNTY OF PITTSBURG  
APPLICATION FOR PERMIT  
PUBLIC SERVICE/PIPELINE CROSSING

We, the undersigned, hereby petition the Board of County Commissioners, Pittsburg County, to grant a permit for a public service, pipeline crossing, ingress and egress, or line installation as described below and in accordance with the provisions as listed.

PLEASE PRINT  
PUBLIC SERVICE/PIPELINE OWNER NAME: Trinity Operating (USG) LLC

CONTACT: Richard Sonaggeer EMAIL: rsonaggeer@yahoo.com

ADDRESS: 24 E. Choctaw Ave. Ste 201 PHONE: 918-917-0192

CITY: Mc Alester STATE: OK ZIP CODE: 74501

CONSTRUCTION COMPANY NAME: AQUAHAWK

CONTACT: Kevin Carr EMAIL: kcarr@aquahawkenergy.com

ADDRESS: 3869 S. Forrest Hill Rd PHONE: 580-889-0677

CITY: Atoka STATE: OK ZIP CODE: 74525

TYPE OF INSTALLATION (Please mark all boxes that apply)				
<input type="checkbox"/> Electric	<input type="checkbox"/> Permanent Line	<input type="checkbox"/> Salt Water	<input type="checkbox"/> Residential	<input type="checkbox"/> Boring
<input type="checkbox"/> Gas	<input checked="" type="checkbox"/> Temporary Line	<input checked="" type="checkbox"/> Fresh Water	<input type="checkbox"/> Commercial	<input type="checkbox"/> Trenching
<input type="checkbox"/> Oil		<input type="checkbox"/> Other	<input type="checkbox"/> Agricultural	<input checked="" type="checkbox"/> In/Through existing culvert
<input checked="" type="checkbox"/> Water			<input checked="" type="checkbox"/> Oil/Gas Service Road	<input type="checkbox"/> Temporary Road
<input type="checkbox"/> Telephone			<input type="checkbox"/> Other	<input type="checkbox"/> Cross Bridge
<input type="checkbox"/> Sewer				<input type="checkbox"/> Other:
<input type="checkbox"/> Other				

This permit is to erect, construct and maintain a Temp Water Line along, upon and across the hereinafter said county highway/road for the purpose of transporting, selling, and using water.

Beginning at 34.92008 and Cross freeway route E 1445 Rd.  
GPS Location (in decimals) Cross or Parallel County Road Name

Approximately .41 miles East of E 1445 Rd. & Buffalo Rd. and ending at  
North, South, East, West Name of Closest Intersecting Road or Highway

34.92000  
- 96.02893 Embraced in Section 10 Township 5N Range 12E  
GPS Location (in decimals)

Godwin Pad

PIPELINES	ELECTRIC
SIZE <u>10'</u> ALLOY/MATERIAL <u>lay flat</u> WALL THICKNESS <u>1/4"</u> CONTENTS <u>water</u> MFG. TEST PRESSURE <u>350 PSI</u> MAX. OPERATING PRESSURE <u>250 PSI</u> WORKING PRESSURE <u>150 PSI</u>	VOLTAGE _____ CONDUCTOR SIZE _____ TYPE OF STRUCTURE _____ RULING SPAN _____
COMMUNICATIONS	SERVICE ENTRANCE
WIRES/PAIRS/STRANDS _____ GAUGE _____ CABLE TYPE _____	DIAMETER OF CULVERT PIPE _____ LENGTH OF CULVERT PIPE _____

CASING  
 SIZE \_\_\_\_\_ ALLOY/MATERIAL \_\_\_\_\_ WALL THICKNESS \_\_\_\_\_

FLOODPLAIN ADMINISTRATOR'S REVIEW

Upon review, I, Tawanna Cathey, a Floodplain Administrator for Pittsburg County, have determined that the above-referenced public service/pipeline crossing permit:

\_\_\_\_\_ Does  Does Not

fall within any floodplain.

Tawanna Cathey  
 Signature, Pittsburg County Floodplain Administrator

(Administrator: Please attach a copy of the floodplain permit and receipt where permit was paid if road crossing is within a floodplain)

If granted, this permit is subject to the following conditions, requirements and covenants, to-wit, please initial that you have read each condition, requirement or covenant:

1. Applicant/contractor is aware that all road crossing permits for PITTSBURG COUNTY shall require approval from the Pittsburg County Floodplain Administrator's Office and that all permits and fees owed to the Floodplain Administrator's Office will be paid in full before approval is given by the Board of County Commissioners.

Initial: JF

2. Application for road crossing must be submitted *no later than 5 days before a meeting* of the Board of County Commissioners with a check for the amount of permit made payable to the Pittsburg County Commissioners. The petitioner/contractor shall contact the County Commissioners Office at the completion of crossing for an onsite inspection.

Initial: JF

3. The applicant must agree to hold Pittsburg County harmless for any damage or injury to persons or property caused by or resulting from the construction, maintenance, operation, or repair of the facilities on, under, or over the County right-of-way. The petitioner/contractor will be responsible for any damage resulting from deviation of the plat.

Initial: JF

4. All crossings shall be bored on blacktop/asphalt roads. Cutting may be permitted on dirt roads, ditches, or other surfaces with approval from the Board of County Commissioners. Blasting is not permitted.

Initial: JF

5. In construction pipelines or utility routes that cross county highways or roads, NO DITCH, TRENCH, OR BORING, shall be done by the applicant/contractor until approved by the Board of County Commissioners. All ditching and trenching shall be completed to the County Commissioner's specifications. Applicants, contractors or owners shall maintain crossing. (Signs, grass, brush control, etc.)

Initial: JF

6. The petitioner/contractor shall furnish all flag men, lights, barricades, and warning signs meeting all laws and regulations, including those in the "Manual on Uniform Traffic Control Devices" appropriate for the construction project. The petitioner/contractor agrees to keep the road open to traffic unless approved by the Board of County Commissioners. At the conclusion of such work, the right-of-way must be in a presentable condition.

Initial: JF

7. When notified to do so by the Board of County Commissioners, the petitioner/contractor agrees at their expense to make all changes in the facility on County right-of-way.

Initial: JF

8. Relocation - Applicant, upon 30 days written notice, agrees to relocate utilities at their expense should it interfere with County construction and/or maintenance.

Initial: JF

9. Aerial facilities - Clearance above the traffic lanes of the road at all aerial pole line crossings shall comply with applicable safety codes and will not be less than 20 feet. All poles, posts, stubs, fixtures, down guys, wires, and other appurtenances must be kept in good repair at all times and free from weeds and brush within a 5-foot area of the installation. These facilities, when paralleling the roadway, shall be single pole construction and located within 3 feet of the fence line, if a fence exists. If no fence exists, the right-of-way shall be located by an Oklahoma Registered Land Surveyor at the petitioner's expense and a copy provided to the Board prior to construction. All crossings shall be as nearly perpendicular as possible. Facility shall not interfere with the natural flow of waters or ditch.

Initial: JF

10. Underground facilities - All shall be a minimum of 5 feet below the elevation of the center line of the road, but not less than 4 feet below the bottom of the ditch. Crossings shall be encased from right-of-way line to right-of-way line and be vented off the right-of-way lines. Concrete caps of 4' wide and 6" deep may be required from edge of road to fence line. Identification markers shall be installed at each right-of-way line directly above the facility. The markers must identify the owner's name, address and telephone

number, size of facility, and emergency contact number in black with a yellow background. Marker must be at least 130 sq. inches in area and erected at a height plainly visible from the road right-of-way.

All underground electric cable crossings must be placed in a conduit and be a minimum of 4 feet below the ditch flow lines. Conduit placed beneath a roadway must be steel, HDPE, heavy-duty PVC, or fiberglass if it is designed to withstand roadway loading and is properly protected.

Steel pipelines crossing the right-of-way may be, upon approve of the Commissioner, installed without encasement if the carrier pipe material within the right-of-way is superior to the carrier pipe material outside the right-of-way by being of steel at least one grade better and of the same wall thickness, or a minimum of one wall thickness greater and of the same alloy. Pipe must be properly protected from corrosion.

Facilities such as water and sanitary sewer lines crossing the county right-of-way shall be encased. Maintenance will be performed by a method that will not disturb the through lanes or interfere with traffic. All conduits shall be sufficient to withstand roadway loadings.

Initial: JF

11. All section corners and ¼ section corners shall be protected. No pipeline or utility line shall cross an intersection diagonally. No liens shall cross within 50 feet of a ¼ section corner or 100' of a bridge.

Initial: JF

12. Owners of all facilities shall be responsible, at their own expense, for decommissioning of sites. Roads and right-of-way shall be restored to the original condition or better.

Initial: JF

13. All road crossings shall comply with all Department of Transportation and/or Oklahoma Corporation Commission pipeline safety standards rules and regulations in effect at the time of the permit.

Initial: JF

14. All pipelines made of non-metallic materials must have a tracer wire installed so the pipeline can be located from above the ground.

Initial: JF

15. Above ground water lines are temporary and shall be placed within three (3) feet of fence line or county right-of-way as not to disrupt road maintenance. All temporary water lines shall be marked or identified with a company contact number or sign at every county road crossing.

The type of temporary road crossing, either above the road surface or trenched, are at the discretion of the individual commissioner. Trenched lines shall be at sufficient depth as to not interfere with normal maintenance and shall be removed at applicant's expense. The owner, firm or company requesting the permit for temporary or permanent line(s) shall be responsible for all damages to county roads or right-of-way caused by such installation. Temporary installation permits are for a period of thirty (30) days. A new permit will be required for each thirty (30) day time period.

Initial: JF

16. Any pipe or tin horns to be installed shall be a beveled end at a 45° angle with concrete end treatments. The commissioner shall approve proper diameter of pipe.

Initial: JF

**FEE SCHEDULE**  
(Check must accompany permit)

Floodplain Inspection Fee (if necessary).....	\$50.00 each
Floodplain Oil & Gas Pipeline Burial Permit Fee .....	\$300.00 each
Floodplain Permit extension .....	1/2 of permit fee each
(all floodplain permits expire 6 months for original permit date)	
Road Bore – Permanent .....	\$1,000.00 each
Domestic or livestock water 3" diameter or less .....	N/C
Cut or trenched permanent.....	\$1,500.00 each
Temporary lines through culverts/bridges .....	\$1,500.00 each
Temporary buried line, cut or trenched .....	\$1,500.00 each
Temporary Road Crossing Bridge .....	\$1,500.00 each

**NOTE: FAILURE TO NOTIFY COMMISSIONERS OF HEAVY LOAD MOVEMENT OR IF A LINE OR SERVICE ENTRANCE IS PLACED IN COUNTY RIGHT-OF-WAY WITHOUT THE PROPER PERMIT(S) MAY RESULT IN A FINE UP TO \$5,000 PLUS COURT COSTS**

**PETITIONER/CONTRACTOR'S ATTESTMENT**

I hereby attest to the accuracy of the information contained on this application. I further certify that, in my professional opinion, the facility line is installed; the drawings, plans and specifications therefore comply in all respects with the requirement of said permit.

Justin Few  
Petitioner/Contractor Signature

5/17/23  
Date

Agent  
Title

918 - 470 - 8806  
Phone Number

PERMIT APPROVAL

The undersigned Board of County Commissioners, Pittsburg County, do hereby grant the crossing described in the application hereinabove set forth; provided that, the same shall be subject to the terms and conditions of the application incorporated herein by this reference.

Approved on the 22nd day of May, 2023.

Pittsburg County District # 3

Company Check# 1334 Date of Check 5-18-23 Amount of Check \$10,500

COMMISSIONERS COMMENTS/CHANGES:

\_\_\_\_\_  
\_\_\_\_\_  
7 permits  
\_\_\_\_\_  
\_\_\_\_\_

BOARD OF COUNTY COMMISSIONERS  
PITTSBURG COUNTY, OKLAHOMA

ATTEST:

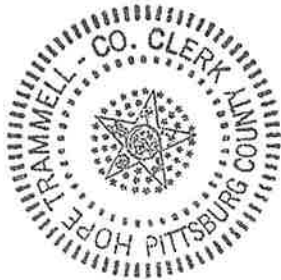

[Signature]  
District 1 Commissioner

[Signature]  
District 2 Commissioner

\_\_\_\_\_  
District 3 Commissioner

[Signature]  
County Clerk



PERMIT# 23.029

STATE OF OKLAHOMA  
COUNTY OF PITTSBURG  
APPLICATION FOR PERMIT  
PUBLIC SERVICE/PIPELINE CROSSING

We, the undersigned, hereby petition the Board of County Commissioners, Pittsburg County, to grant a permit for a public service, pipeline crossing, ingress and egress, or line installation as described below and in accordance with the provisions as listed.

PLEASE PRINT  
PUBLIC SERVICE/PIPELINE OWNER NAME: Trinity Operating (USG) LLC

CONTACT: Richard Sonagge EMAIL: rsonagge@yahoo.com

ADDRESS: 24 E. Choctaw Ave. Ste 201 PHONE: 918-917-0192

CITY: McAlester STATE: OK ZIP CODE: 74501

CONSTRUCTION COMPANY NAME: AQUAHAWK

CONTACT: Kevin Carr EMAIL: kcarr@aquahawkenergy.com

ADDRESS: 3869 S. Forrest Hill Rd PHONE: 580-889-0677

CITY: Atoka STATE: OK ZIP CODE: 74525

TYPE OF INSTALLATION (Please mark all boxes that apply)				
<input type="checkbox"/> Electric	<input type="checkbox"/> Permanent Line	<input type="checkbox"/> Salt Water	<input type="checkbox"/> Residential	<input type="checkbox"/> Boring
<input type="checkbox"/> Gas	<input checked="" type="checkbox"/> Temporary Line	<input checked="" type="checkbox"/> Fresh Water	<input type="checkbox"/> Commercial	<input type="checkbox"/> Trenching
<input type="checkbox"/> Oil		<input type="checkbox"/> Other	<input type="checkbox"/> Agricultural	<input checked="" type="checkbox"/> In/Through existing culvert
<input checked="" type="checkbox"/> Water			<input checked="" type="checkbox"/> Oil/Gas Service Road	<input type="checkbox"/> Temporary Road
<input type="checkbox"/> Telephone			<input type="checkbox"/> Other	<input type="checkbox"/> Cross Bridge
<input type="checkbox"/> Sewer				<input type="checkbox"/> Other:
<input type="checkbox"/> Other				

This permit is to erect, construct and maintain a Temp Water Line along, upon and across the hereinafter said county highway/road for the purpose of transporting, selling, and using water.

Beginning at 34.93003 and Cross freeway route Double Springs Rd.  
GPS Location (in decimals) Cross or Parallel County Road Name

Approximately .19 miles North of Double Springs Rd & E1440 rd. and ending at  
North, South, East, West Name of Closest Intersecting Road or Highway

34.93003  
-96.61856 Embraced in Section 2 Township 5N Range 12E  
GPS Location (in decimals)

Godwin Pad

PIPELINES	ELECTRIC
SIZE <u>10'</u>	VOLTAGE _____
ALLOY/MATERIAL <u>lay flat</u>	CONDUCTOR SIZE _____
WALL THICKNESS <u>1/4"</u>	TYPE OF STRUCTURE _____
CONTENTS <u>water</u>	RULING SPAN _____
MFG. TEST PRESSURE <u>350 PSI</u>	
MAX. OPERATING PRESSURE <u>250 PSI</u>	
WORKING PRESSURE <u>150 PSI</u>	
COMMUNICATIONS	SERVICE ENTRANCE
WIRES/PAIRS/STRANDS _____	DIAMETER OF CULVERT PIPE _____
GUAGE _____	LENGTH OF CULVERT PIPE _____
CABLE TYPE _____	

CASING  
 SIZE \_\_\_\_\_ ALLOY/MATERIAL \_\_\_\_\_ WALL THICKNESS \_\_\_\_\_

FLOODPLAIN ADMINISTRATOR'S REVIEW

Upon review, I, Tawanna Cathey, a Floodplain Administrator for Pittsburg County, have determined that the above-referenced public service/pipeline crossing permit:

\_\_\_\_\_ Does  Does Not

fall within any floodplain.

Tawanna Cathey  
 Signature, Pittsburg County Floodplain Administrator

(Administrator: Please attach a copy of the floodplain permit and receipt where permit was paid if road crossing is within a floodplain)

If granted, this permit is subject to the following conditions, requirements and covenants, to-wit, please initial that you have read each condition, requirement or covenant:

1. Applicant/contractor is aware that all road crossing permits for PITTSBURG COUNTY shall require approval from the Pittsburg County Floodplain Administrator's Office and that all permits and fees owed to the Floodplain Administrator's Office will be paid in full before approval is given by the Board of County Commissioners. Initial: JF

2. Application for road crossing must be submitted **no later than 5 days before a meeting** of the Board of County Commissioners with a check for the amount of permit made payable to the Pittsburg County Commissioners. The petitioner/contractor shall contact the County Commissioners Office at the completion of crossing for an onsite inspection. Initial: JF

3. The applicant must agree to hold Pittsburg County harmless for any damage or injury to persons or property caused by or resulting from the construction, maintenance, operation, or repair of the facilities on, under, or over the County right-of-way. The petitioner/contractor will be responsible for any damage resulting from deviation of the plat.

Initial: JF

4. All crossings shall be bored on blacktop/asphalt roads. Cutting may be permitted on dirt roads, ditches, or other surfaces with approval from the Board of County Commissioners. Blasting is not permitted.

Initial: JF

5. In construction pipelines or utility routes that cross county highways or roads, NO DITCH, TRENCH, OR BORING, shall be done by the applicant/contractor until approved by the Board of County Commissioners. All ditching and trenching shall be completed to the County Commissioner's specifications. Applicants, contractors or owners shall maintain crossing. (Signs, grass, brush control, etc.)

Initial: JF

6. The petitioner/contractor shall furnish all flag men, lights, barricades, and warning signs meeting all laws and regulations, including those in the "Manual on Uniform Traffic Control Devices" appropriate for the construction project. The petitioner/contractor agrees to keep the road open to traffic unless approved by the Board of County Commissioners. At the conclusion of such work, the right-of-way must be in a presentable condition.

Initial: JF

7. When notified to do so by the Board of County Commissioners, the petitioner/contractor agrees at their expense to make all changes in the facility on County right-of-way.

Initial: JF

8. Relocation - Applicant, upon 30 days written notice, agrees to relocate utilities at their expense should it interfere with County construction and/or maintenance.

Initial: JF

9. Aerial facilities - Clearance above the traffic lanes of the road at all aerial pole line crossings shall comply with applicable safety codes and will not be less than 20 feet. All poles, posts, stubs, fixtures, down guys, wires, and other appurtenances must be kept in good repair at all times and free from weeds and brush within a 5-foot area of the installation. These facilities, when paralleling the roadway, shall be single pole construction and located within 3 feet of the fence line, if a fence exists. If no fence exists, the right-of-way shall be located by an Oklahoma Registered Land Surveyor at the petitioner's expense and a copy provided to the Board prior to construction. All crossings shall be as nearly perpendicular as possible. Facility shall not interfere with the natural flow of waters or ditch.

Initial: JF

10. Underground facilities - All shall be a minimum of 5 feet below the elevation of the center line of the road, but not less than 4 feet below the bottom of the ditch. Crossings shall be encased from right-of-way line to right-of-way line and be vented off the right-of-way lines. Concrete caps of 4' wide and 6" deep may be required from edge of road to fence line. Identification markers shall be installed at each right-of-way line directly above the facility. The markers must identify the owner's name, address and telephone

number, size of facility, and emergency contact number in black with a yellow background. Marker must be at least 130 sq. inches in area and erected at a height plainly visible from the road right-of-way.

All underground electric cable crossings must be placed in a conduit and be a minimum of 4 feet below the ditch flow lines. Conduit placed beneath a roadway must be steel, HDPE, heavy-duty PVC, or fiberglass if it is designed to withstand roadway loading and is properly protected.

Steel pipelines crossing the right-of-way may be, upon approve of the Commissioner, installed without encasement if the carrier pipe material within the right-of-way is superior to the carrier pipe material outside the right-of-way by being of steel at least one grade better and of the same wall thickness, or a minimum of one wall thickness greater and of the same alloy. Pipe must be properly protected from corrosion.

Facilities such as water and sanitary sewer lines crossing the county right-of-way shall be encased. Maintenance will be performed by a method that will not disturb the through lanes or interfere with traffic. All conduits shall be sufficient to withstand roadway loadings.

Initial: JF

11. All section corners and ¼ section corners shall be protected. No pipeline or utility line shall cross an intersection diagonally. No liens shall cross within 50 feet of a ¼ section corner or 100' of a bridge.

Initial: JF

12. Owners of all facilities shall be responsible, at their own expense, for decommissioning of sites. Roads and right-of-way shall be restored to the original condition or better.

Initial: JF

13. All road crossings shall comply with all Department of Transportation and/or Oklahoma Corporation Commission pipeline safety standards rules and regulations in effect at the time of the permit.

Initial: JF

14. All pipelines made of non-metallic materials must have a tracer wire installed so the pipeline can be located from above the ground.

Initial: JF

15. Above ground water lines are temporary and shall be placed within three (3) feet of fence line or county right-of-way as not to disrupt road maintenance. All temporary water lines shall be marked or identified with a company contact number or sign at every county road crossing.

The type of temporary road crossing, either above the road surface or trenched, are at the discretion of the individual commissioner. Trenched lines shall be at sufficient depth as to not interfere with normal maintenance and shall be removed at applicant's expense. The owner, firm or company requesting the permit for temporary or permanent line(s) shall be responsible for all damages to county roads or right-of-way caused by such installation. Temporary installation permits are for a period of thirty (30) days. A new permit will be required for each thirty (30) day time period.

Initial: JF

16. Any pipe or tin horns to be installed shall be a beveled end at a 45° angle with concrete end treatments. The commissioner shall approve proper diameter of pipe.

Initial: JF

**FEE SCHEDULE**  
(Check must accompany permit)

Floodplain Inspection Fee (if necessary).....	\$50.00 each
Floodplain Oil & Gas Pipeline Burial Permit Fee .....	\$300.00 each
Floodplain Permit extension .....	1/2 of permit fee each
(all floodplain permits expire 6 months for original permit date)	
Road Bore - Permanent .....	\$1,000.00 each
Domestic or livestock water 3" diameter or less .....	N/C
Cut or trenched permanent.....	\$1,500.00 each
Temporary lines through culverts/bridges .....	\$1,500.00 each
Temporary buried line, cut or trenched .....	\$1,500.00 each
Temporary Road Crossing Bridge .....	\$1,500.00 each

**NOTE: FAILURE TO NOTIFY COMMISSIONERS OF HEAVY LOAD MOVEMENT OR IF A LINE OR SERVICE ENTRANCE IS PLACED IN COUNTY RIGHT-OF-WAY WITHOUT THE PROPER PERMIT(S) MAY RESULT IN A FINE UP TO \$5,000 PLUS COURT COSTS**

**PETITIONER/CONTRACTOR'S ATTESTMENT**

I hereby attest to the accuracy of the information contained on this application. I further certify that, in my professional opinion, the facility line is installed; the drawings, plans and specifications therefore comply in all respects with the requirement of said permit.

Justin Few  
Petitioner/Contractor Signature

5/17/23  
Date

Agent  
Title

918 - 470 - 8806  
Phone Number

PERMIT APPROVAL

The undersigned Board of County Commissioners, Pittsburg County, do hereby grant the crossing described in the application hereinabove set forth; provided that, the same shall be subject to the terms and conditions of the application incorporated herein by this reference.

Approved on the 22nd day of May, 2023.

Pittsburg County District # 3

Company Check# 1334 Date of Check 5-18-23 Amount of Check \$10,500

COMMISSIONERS COMMENTS/CHANGES:

7 permits

BOARD OF COUNTY COMMISSIONERS  
PITTSBURG COUNTY, OKLAHOMA

ATTEST:



\_\_\_\_\_  
District 1 Commissioner  
[Signature]  
\_\_\_\_\_  
District 2 Commissioner

\_\_\_\_\_  
District 3 Commissioner  
[Signature]  
\_\_\_\_\_  
County Clerk

PERMIT# 23.030

STATE OF OKLAHOMA  
COUNTY OF PITTSBURG  
APPLICATION FOR PERMIT  
PUBLIC SERVICE/PIPELINE CROSSING

We, the undersigned, hereby petition the Board of County Commissioners, Pittsburg County, to grant a permit for a public service, pipeline crossing, ingress and egress, or line installation as described below and in accordance with the provisions as listed.

PLEASE PRINT  
PUBLIC SERVICE/PIPELINE OWNER NAME: Trinity Operating (USG) LLC

CONTACT: Richard Sonaggeer EMAIL: rsonaggeer@yahoo.com

ADDRESS: 24 E. Choctaw Ave. Ste 201 PHONE: 918-917-0192

CITY: McAlester STATE: OK ZIP CODE: 74501

CONSTRUCTION COMPANY NAME: AQUAHAWK

CONTACT: Kevin Carr EMAIL: kcarr@aquahawkenergy.com

ADDRESS: 3869 S. Forrest Hill Rd PHONE: 580-889-0677

CITY: Atoka STATE: OK ZIP CODE: 74525

TYPE OF INSTALLATION (Please mark all boxes that apply)				
<input type="checkbox"/> Electric	<input type="checkbox"/> Permanent Line	<input type="checkbox"/> Salt Water	<input type="checkbox"/> Residential	<input type="checkbox"/> Boring
<input type="checkbox"/> Gas	<input checked="" type="checkbox"/> Temporary Line	<input checked="" type="checkbox"/> Fresh Water	<input type="checkbox"/> Commercial	<input type="checkbox"/> Trenching
<input type="checkbox"/> Oil		<input type="checkbox"/> Other	<input type="checkbox"/> Agricultural	<input checked="" type="checkbox"/> In/Through existing culvert
<input checked="" type="checkbox"/> Water			<input checked="" type="checkbox"/> Oil/Gas Service Road	<input type="checkbox"/> Temporary Road Cross Bridge
<input type="checkbox"/> Telephone			<input type="checkbox"/> Other	<input type="checkbox"/> Other:
<input type="checkbox"/> Sewer				
<input type="checkbox"/> Other				

This permit is to erect, construct and maintain a Temp Water Line along, upon and across the hereinafter said county highway/road for the purpose of transporting, selling, and using water.

Beginning at 34.94184, -96.00081 and Cross freeway route Vieux Dr.  
GPS Location (in decimals) Cross or Parallel County Road Name

Approximately 30 ft miles South of Vieux Dr & US270 and ending at  
North, South, East, West Name of Closest Intersecting Road or Highway

34.94184, -96.00091 Embraced in Section 1 Township 5N Range 12E  
GPS Location (in decimals)

Godwin Pad

PIPELINES	ELECTRIC
SIZE <u>10'</u>	VOLTAGE _____
ALLOY/MATERIAL <u>lay flat</u>	CONDUCTOR SIZE _____
WALL THICKNESS <u>1/4"</u>	TYPE OF STRUCTURE _____
CONTENTS <u>water</u>	RULING SPAN _____
MFG. TEST PRESSURE <u>350 PSI</u>	
MAX. OPERATING PRESSURE <u>250 PSI</u>	
WORKING PRESSURE <u>150 PSI</u>	
COMMUNICATIONS	SERVICE ENTRANCE
WIRES/PAIRS/STRANDS _____	DIAMETER OF CULVERT PIPE _____
GAUGE _____	LENGTH OF CULVERT PIPE _____
CABLE TYPE _____	

CASING  
 SIZE \_\_\_\_\_ ALLOY/MATERIAL \_\_\_\_\_ WALL THICKNESS \_\_\_\_\_

FLOODPLAIN ADMINISTRATOR'S REVIEW

Upon review, I, Tawanna Cathey, a Floodplain Administrator for Pittsburg County, have determined that the above-referenced public service/pipeline crossing permit:

\_\_\_\_\_ Does X Does Not

fall within any floodplain.

Tawanna Cathey  
 Signature, Pittsburg County Floodplain Administrator

(Administrator: Please attach a copy of the floodplain permit and receipt where permit was paid if road crossing is within a floodplain)

If granted, this permit is subject to the following conditions, requirements and covenants, to-wit, please initial that you have read each condition, requirement or covenant:

1. Applicant/contractor is aware that all road crossing permits for PITTSBURG COUNTY shall require approval from the Pittsburg County Floodplain Administrator's Office and that all permits and fees owed to the Floodplain Administrator's Office will be paid in full before approval is given by the Board of County Commissioners. Initial: JF

2. Application for road crossing must be submitted **no later than 5 days before a meeting** of the Board of County Commissioners with a check for the amount of permit made payable to the Pittsburg County Commissioners. The petitioner/contractor shall contact the County Commissioners Office at the completion of crossing for an onsite inspection. Initial: JF



3. The applicant must agree to hold Pittsburg County harmless for any damage or injury to persons or property caused by or resulting from the construction, maintenance, operation, or repair of the facilities on, under, or over the County right-of-way. The petitioner/contractor will be responsible for any damage resulting from deviation of the plat.

Initial: JF

4. All crossings shall be bored on blacktop/asphalt roads. Cutting may be permitted on dirt roads, ditches, or other surfaces with approval from the Board of County Commissioners. Blasting is not permitted.

Initial: JF

5. In construction pipelines or utility routes that cross county highways or roads, NO DITCH, TRENCH, OR BORING, shall be done by the applicant/contractor until approved by the Board of County Commissioners. All ditching and trenching shall be completed to the County Commissioner's specifications. Applicants, contractors or owners shall maintain crossing. (Signs, grass, brush control, etc.)

Initial: JF

6. The petitioner/contractor shall furnish all flag men, lights, barricades, and warning signs meeting all laws and regulations, including those in the "Manual on Uniform Traffic Control Devices" appropriate for the construction project. The petitioner/contractor agrees to keep the road open to traffic unless approved by the Board of County Commissioners. At the conclusion of such work, the right-of-way must be in a presentable condition.

Initial: JF

7. When notified to do so by the Board of County Commissioners, the petitioner/contractor agrees at their expense to make all changes in the facility on County right-of-way.

Initial: JF

8. Relocation – Applicant, upon 30 days written notice, agrees to relocate utilities at their expense should it interfere with County construction and/or maintenance.

Initial: JF

9. Aerial facilities – Clearance above the traffic lanes of the road at all aerial pole line crossings shall comply with applicable safety codes and will not be less than 20 feet. All poles, posts, stubs, fixtures, down guys, wires, and other appurtenances must be kept in good repair at all times and free from weeds and brush within a 5-foot area of the installation. These facilities, when paralleling the roadway, shall be single pole construction and located within 3 feet of the fence line, if a fence exists. If no fence exists, the right-of-way shall be located by an Oklahoma Registered Land Surveyor at the petitioner's expense and a copy provided to the Board prior to construction. All crossings shall be as nearly perpendicular as possible. Facility shall not interfere with the natural flow of waters or ditch.

Initial: JF

10. Underground facilities – All shall be a minimum of 5 feet below the elevation of the center line of the road, but not less than 4 feet below the bottom of the ditch. Crossings shall be encased from right-of-way line to right-of-way line and be vented off the right-of-way lines. Concrete caps of 4' wide and 6" deep may be required from edge of road to fence line. Identification markers shall be installed at each right-of-way line directly above the facility. The markers must identify the owner's name, address and telephone

number, size of facility, and emergency contact number in black with a yellow background. Marker must be at least 130 sq. inches in area and erected at a height plainly visible from the road right-of-way.

All underground electric cable crossings must be placed in a conduit and be a minimum of 4 feet below the ditch flow lines. Conduit placed beneath a roadway must be steel, HDPE, heavy-duty PVC, or fiberglass if it is designed to withstand roadway loading and is properly protected.

Steel pipelines crossing the right-of-way may be, upon approve of the Commissioner, installed without encasement if the carrier pipe material within the right-of-way is superior to the carrier pipe material outside the right-of-way by being of steel at least one grade better and of the same wall thickness, or a minimum of one wall thickness greater and of the same alloy. Pipe must be properly protected from corrosion.

Facilities such as water and sanitary sewer lines crossing the county right-of-way shall be encased. Maintenance will be performed by a method that will not disturb the through lanes or interfere with traffic. All conduits shall be sufficient to withstand roadway loadings.

Initial: JF

11. All section corners and ¼ section corners shall be protected. No pipeline or utility line shall cross an intersection diagonally. No liens shall cross within 50 feet of a ¼ section corner or 100' of a bridge.

Initial: JF

12. Owners of all facilities shall be responsible, at their own expense, for decommissioning of sites. Roads and right-of-way shall be restored to the original condition or better.

Initial: JF

13. All road crossings shall comply with all Department of Transportation and/or Oklahoma Corporation Commission pipeline safety standards rules and regulations in effect at the time of the permit.

Initial: JF

14. All pipelines made of non-metallic materials must have a tracer wire installed so the pipeline can be located from above the ground.

Initial: JF

15. Above ground water lines are temporary and shall be placed within three (3) feet of fence line or county right-of-way as not to disrupt road maintenance. All temporary water lines shall be marked or identified with a company contact number or sign at every county road crossing.

The type of temporary road crossing, either above the road surface or trenched, are at the discretion of the individual commissioner. Trenched lines shall be at sufficient depth as to not interfere with normal maintenance and shall be removed at applicant's expense. The owner, firm or company requesting the permit for temporary or permanent line(s) shall be responsible for all damages to county roads or right-of-way caused by such installation. Temporary installation permits are for a period of thirty (30) days. A new permit will be required for each thirty (30) day time period.

Initial: JF

16. Any pipe or tin horns to be installed shall be a beveled end at a 45° angle with concrete end treatments. The commissioner shall approve proper diameter of pipe.

Initial: JF

**FEE SCHEDULE**  
(Check must accompany permit)

Floodplain Inspection Fee (if necessary).....	\$50.00 each
Floodplain Oil & Gas Pipeline Burial Permit Fee .....	\$300.00 each
Floodplain Permit extension .....	1/2 of permit fee each
(all floodplain permits expire 6 months for original permit date)	
Road Bore – Permanent .....	\$1,000.00 each
Domestic or livestock water 3" diameter or less .....	N/C
Cut or trenched permanent.....	\$1,500.00 each
Temporary lines through culverts/bridges .....	\$1,500.00 each
Temporary buried line, cut or trenched .....	\$1,500.00 each
Temporary Road Crossing Bridge .....	\$1,500.00 each

**NOTE: FAILURE TO NOTIFY COMMISSIONERS OF HEAVY LOAD MOVEMENT OR IF A LINE OR SERVICE ENTRANCE IS PLACED IN COUNTY RIGHT-OF-WAY WITHOUT THE PROPER PERMIT(S) MAY RESULT IN A FINE UP TO \$5,000 PLUS COURT COSTS**

**PETITIONER/CONTRACTOR'S ATTESTMENT**

I hereby attest to the accuracy of the information contained on this application. I further certify that, in my professional opinion, the facility line is installed; the drawings, plans and specifications therefore comply in all respects with the requirement of said permit.

Justin Few  
Petitioner/Contractor Signature

5/17/23  
Date

Agent  
Title

918 - 470 - 8806  
Phone Number

PERMIT APPROVAL

The undersigned Board of County Commissioners, Pittsburg County, do hereby grant the crossing described in the application hereinabove set forth; provided that, the same shall be subject to the terms and conditions of the application incorporated herein by this reference.

Approved on the 23rd day of May, 20 23.

Pittsburg County District # 3

Company Check# 1334 Date of Check 5-18-23 Amount of Check \$10,500

COMMISSIONERS COMMENTS/CHANGES:

7 permits

BOARD OF COUNTY COMMISSIONERS  
PITTSBURG COUNTY, OKLAHOMA

ATTEST:

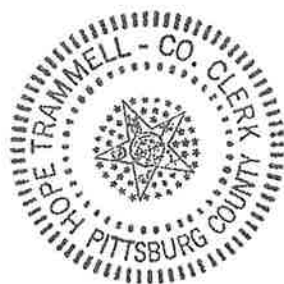

[Signature]  
District 1 Commissioner

[Signature]  
District 2 Commissioner

[Signature]  
District 3 Commissioner

[Signature]  
County Clerk